PHASES OF INITIATIVE DEVELOPMENT AND IMPLEMENTATION

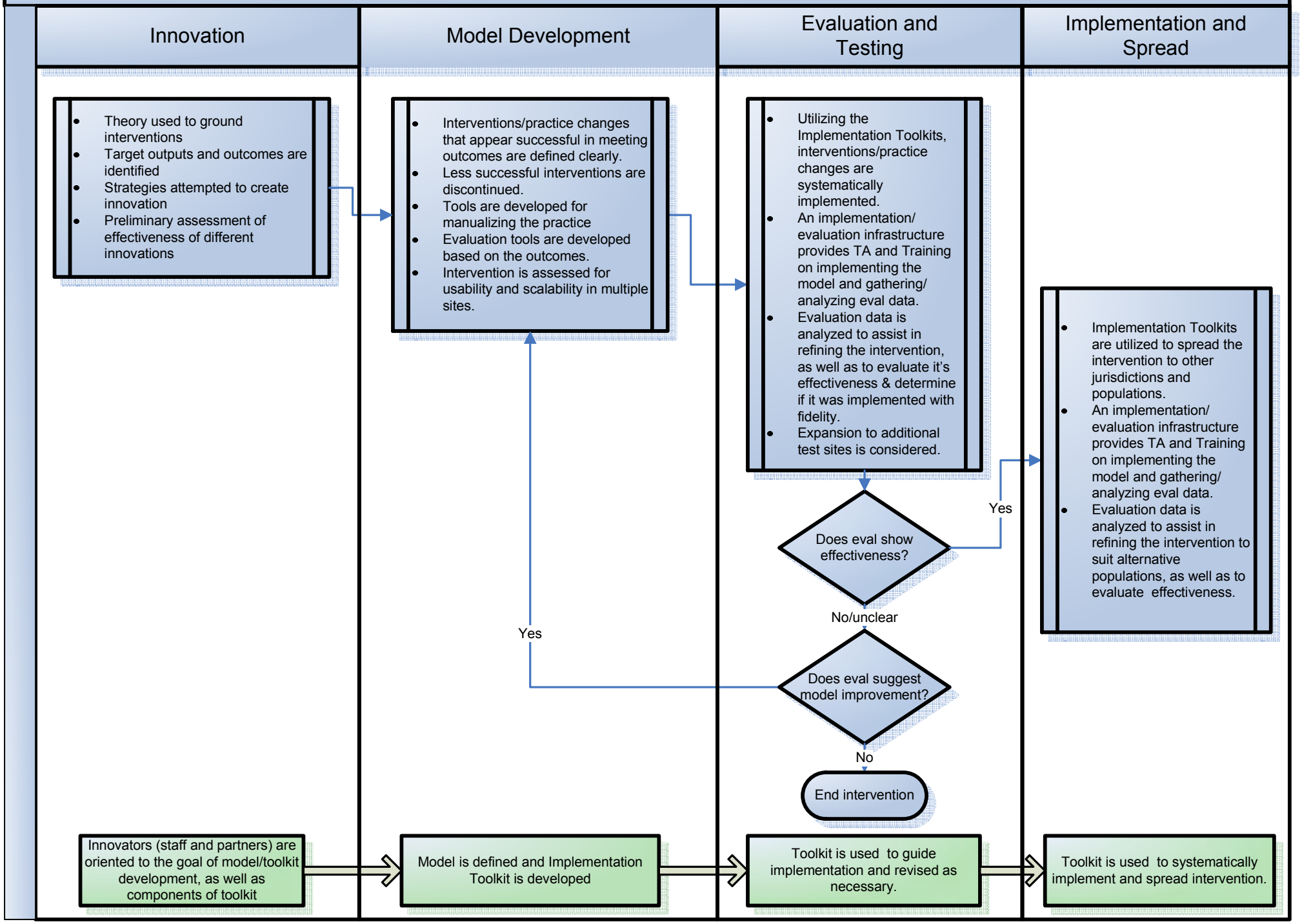

Developed by California Social Work Education Center (CalSWEC), UC Berkeley School of Social Welfare and the Child and Family Policy Institute of California (CFPIC). Use with citation. Partial funding provided by the California Department of Social Services.