

Family Violence Prevention and Services Act Report to Congress

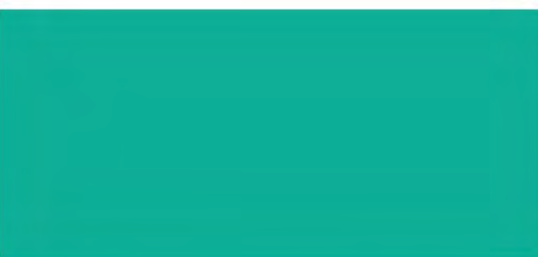

ADMINISTRATION FOR
CHILDREN & FAMILIES

Family Violence Prevention and Services Act (FVPSA)

FVPSA Report to Congress 2013-2014 Table of Contents

Executive Summary	3
I. THE NEED FOR FVPSA-FUNDED SERVICES	6
II. PURPOSE AND PROGRAM OPERATIONS	9
A. Program Description	9
B. Statutory Authority	10
C. Program Operations and Grants Administration	11
D. Appropriations	11
E. Administration, Monitoring, and Evaluation	12
III. THE PROGRAM'S IMPACT	14
A. Serving Families in Crisis	14
B. State and Territorial Formula Grants	19
C. Tribal Formula Grants	19
IV. THE NATIONAL DOMESTIC VIOLENCE HOTLINE: MEETING NEEDS WITH EMPATHY AND EXPANDED ACCESSIBILITY	22
V. SUPPORTING PROGRAMS AND THE COMMUNITY: RESOURCE CENTERS AND INSTITUTES AND STATE DOMESTIC VIOLENCE COALITIONS	26
A. National and Special Issue Resource Centers and Culturally-specific Institutes	26
B. State Domestic Violence Coalition Formula Grants	38
VI. DEVELOPING LEADERSHIP AND CAPACITY IN UNDERSERVED COMMUNITIES	40
A. Discretionary Grants to Expand Leadership Opportunities within the Domestic Violence Field for Members of Underrepresented Groups	40
B. Supporting Lesbian, Gay, Bisexual, Transgender, and Questioning Communities: LGBTQ Capacity Building and Demonstration Grant Program	41
C. Expanding Trauma-informed Approaches: Culturally-specific Interventions: Addressing the Needs of Culturally-specific Communities Through Trauma Services	42
VII. BREAKING THE CYCLE: PRIORITIZING CHILDREN AND YOUTH	43
A. Enhanced Services for Children and Youth Exposed to Domestic Violence Discretionary Grants	43
VIII. WORKING TO PREVENT VIOLENCE BEFORE IT OCCURS: DELTA FOCUS PROGRAM	45
IX. COLLABORATIONS	47
A. Child Welfare Agencies	47
B. Child Support Agencies	48
C. Health Care Providers	48
D. Collaborative Efforts	49
X. BUILDING ON SUCCESS: NEXT STEPS	51
XI. APPENDICES	55
A. Domestic Violence Service Network Infographic	55
B. FVPSA State Awards to Local Programs 2014	56
C. Total Victims Served by State and Year, including Tribal Programs	97
D. Domestic Violence Shelter Services Infographic	103
E. State and Territory Funding FY 2013-FY 2014	104
F. Indian Tribe and Alaska Native Village Funding FY 2013-FY 2014	106

EXECUTIVE SUMMARY

The Family Violence Prevention and Services Act (FVPSA) funds core crisis and intervention services to enhance the physical and emotional safety of survivors¹ of domestic violence and dating violence and their families. A comprehensive network of community-based emergency shelters and non-residential services programs offers immediate crisis response, confidential temporary refuge, ongoing safety planning, options counseling, legal assistance, individual and systems advocacy, supportive counseling, and psychoeducational support groups for adults, youth, and children. All FVPSA-funded programs strive to stop violence before it starts and to ensure children grow up in safe and healthy homes. Each state, the District of Columbia, Puerto Rico, the U.S. Virgin Islands, Guam, American Samoa, and the Commonwealth of the Northern Mariana Islands have a federally-recognized Domestic Violence Coalition. This report provides an overview of the nationwide network of direct intervention and prevention services offered by FVPSA-funded programs in fiscal years FY 2013 and FY 2014.

The Department of Health and Human Services' (HHS) Administration for Children and Families (ACF) administers FVPSA through the Family and Youth Services Bureau (FYSB) in the Administration on Children, Youth and Families (ACYF). FVPSA is the primary federal funding stream supporting immediate shelter and non-residential supportive services for adult and youth survivors of family violence, domestic violence, and dating violence and their children. Originally enacted in 1984, FVPSA received an appropriation of \$121.2 million in FY 2013 and \$133.5 million in FY 2014. The National Domestic Violence Hotline received an appropriation of \$3.04 million in FY 2013 and \$4.50 million in FY 2014.

- In FY 2013 and FY 2014, FVPSA formula grants to states, territories and tribes totaled \$203,760,000.
- In FY 2014, FVPSA's core funding supported over 1,250 domestic violence shelter programs, 257 domestic violence non-shelter programs, and 137 Tribal domestic violence grants.
- Local domestic violence programs provided immediate shelter and supportive services to 1,346,228 adult victims of domestic violence and 120,452 children or youth in FY 2013 and 1,277,836 adult victims and 114,573 children or youth in FY 2014.
- Domestic violence programs provided a total of 8.2 million shelter nights for victims and their families in FY 2013 and FY 2014. The average number of nights that victims stayed in shelter increased from 30 nights in FY 2012 to 33 nights in FY 2014. Anecdotal reports from programs indicate that clients staying in shelters may remain longer due to more complex needs and the lack of affordable housing.
- FVPSA-funded programs reported 186,558 unmet requests for shelter in FY 2013 and 196,467 unmet requests for shelter in FY 2014. This number is a count of the number of unmet shelter requests because programs were at capacity.

¹ The terms "victim", "survivor", and "victim and survivor" will be used interchangeably throughout this report. Use of the term "survivor" acknowledges and honors the reality that many victims of domestic violence, dating violence, and family violence have escaped horrific forms of abuse and coercion, while use of the term "victim" acknowledges that many individuals continue to suffer from intimate partner violence. Using the terms together denotes the complexity of ending domestic violence, dating violence, and family violence. Using the terms in this way is consistent with language used broadly throughout the field of domestic violence victim advocacy.

- State and tribal sub-grantees responded to more than 2.7 million crisis calls in FY 2013 and almost 2.6 million crisis calls in FY 2014. These calls could include victims calling for crisis counseling, shelter services or other support services, but exclude calls to the National Domestic Violence Hotline.
- The National Domestic Violence Hotline provides both life-saving and life-affirming assistance to survivors of domestic violence and other callers seeking help. The Hotline received 248,530 calls for information and assistance in FY 2013 and 266,615 calls in FY 2014.
- Local domestic violence programs offer ongoing community education to the general public. Workshops to community or tribal leaders or training for health professionals are representative of conducted activities. In FY 2013, 86,173 training presentations were conducted for 2.3 million people. In FY 2014, 112,710 training presentations were conducted for 2.4 million people.
- Local domestic violence programs regularly participate in events that increase public awareness and promote outreach to victims. Grantee focus groups revealed that due to adverse economic impacts on programs, and the resulting funding cuts experienced by many, the accompanying outreach and public awareness staffing reductions negatively affected the public's awareness of services available, likely reducing calls for support and assistance. In FY 2013 and FY 2014, respectively, 242,507 and 122,113 public awareness events were held nationwide by FVPSA-supported programs.
- Local domestic violence programs also provide presentations to children and youth about domestic violence, dating violence, healthy relationships and available services for victims; 2,455,136 children and youth attended such presentations in FY 2013, and 2,179,625 attended in FY 2014.
- State Domestic Violence Coalitions developed and implemented collaborative intervention and prevention activities with public agencies and other service providers within their respective states.
- A network of nine national resource centers and culturally-specific institutes provided comprehensive information, training, and technical assistance to inform, coordinate, and strengthen public and private efforts to address domestic and dating violence.
- FVPSA discretionary grants improved the effectiveness of services and explored new approaches to address and prevent domestic violence by: providing comprehensive strategies for children exposed to domestic violence; building collaborations between domestic violence programs and child welfare agencies, health care providers, runaway and homeless youth programs, and other relevant programs; enhancing leadership opportunities for underrepresented populations in the domestic violence field; building the capacity of both "mainstream" domestic violence organizations and lesbian, gay, bisexual, transgender and questioning (LGBTQ) organizations to more effectively identify and address the unique needs of LGBTQ victims of intimate partner violence; and supporting culturally-specific community-based organizations to expand their existing programs to incorporate trauma-informed services for adults and children impacted by domestic violence.

Additionally, the Centers for Disease Control and Prevention (CDC) Domestic Violence Prevention Enhancements and Leadership through Alliances (DELTA) Program implemented and evaluated strategies to prevent first-time victimization and perpetration of intimate partner violence in ten states. The DELTA Program, which is funded through CDC, received \$5.13 million in FY 2013 and \$5.20 million in FY 2014 in FVPSA funds.²

Multi-faceted FVPSA efforts resulted in:

- Collaborative, innovative service delivery models;
- Partnerships with other federal, state and tribal agencies; and
- A solid network of training and technical assistance resources to advance the field.

Ongoing challenges related to recovery from the economic downturn continued to adversely impact domestic violence survivors and the programs that serve them. Financial instability can exacerbate abuse if both victims and perpetrators have few monetary resources and limited economic opportunities. Food insecurity, job loss, eviction, foreclosure, and other economic stressors, in particular, may contribute to violence or make it difficult, if not impossible, for a victim to safely leave an abuser. Couples who report high levels of financial strain also report rates of violence more than three times that of couples with low levels of financial strain.³ FVPSA programs provide critical services that help survivors move toward economic independence and economic stability.

Shelters are on the front lines in providing these essential supports for survivors who have few, if any, resources and frequently nowhere else to turn.⁴ An 11 percent cut in FVPSA funding, as a result of sequestration in FY 2013 (appeared as a reduction in appropriations from \$129,547,000 in FY 2012 to \$121,200,000 in FY 2013), coupled with reduced private donations as a result of the recession, made it extremely challenging for programs to fully respond to the growing need for emergency services and crisis intervention.

² FVPSA statute (42 USC § 10414) authorizes the Domestic Violence Prevention Enhancements and Leadership Through Alliances (DELTA) initiatives through cooperative agreements with state domestic violence coalitions, administered by the Centers for Disease Control and Prevention's (CDC) National Center for Injury Prevention and Control, via a separate line item appropriation.

³ Benson, M. L., & Fox, G. L. (2004, September). *When violence hits home: How economics and neighborhood play a role*. Washington, DC: US Department of Justice, Office of Justice Programs, National Institute of Justice

⁴ Lyon, E., Lane, S., & Menard, A. (2008, October). *Meeting survivors' needs: A multi-state study of domestic violence shelter experiences*. Washington, DC: US Department of Justice, Office of Justice Programs, National Institute of Justice; Bybee, D.I., & Sullivan, C.M. (2002). The process through which a strengths-based intervention resulted in positive change for battered women over time. *American Journal of Community Psychology*, 30(1), 103-132.

I. THE NEED FOR FVPSA-FUNDED SERVICES

Survivor Story: Oklahoma

“A mother and her two children were being victimized by their father, who was on meth and chasing them with an axe. The victim called the police but they did not assist her. They instructed them to go lay down given that he lived there as well. They lived in fear for the remainder of the night and later escaped to emergency shelter. Since being in shelter, the children have been in counseling, changed schools successfully. The mother has been approved for housing and obtained a job within the first week of their being there.”

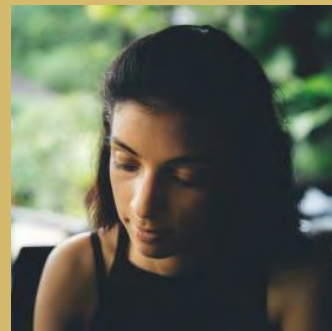

Domestic violence and dating violence are complex and pervasive social and public health problems with devastating consequences for adult and youth victims,⁵ and significant costs for individuals, communities and society.

Unless otherwise noted, data in the following section is from *The National Intimate Partner and Sexual Violence Survey (NISVS): 2010 Summary Report*, published in 2011.⁶

Prevalence

- Each year, approximately twelve million people in the United States (U.S.) experience intimate partner violence.
- More than 1 in 3 women in the U.S. (35.6 percent or approximately 42.4 million) have experienced rape, physical violence, and/or stalking by an intimate partner at some point in her lifetime.
- More than half of women (51 percent) who have experienced rape in their lifetime report the perpetrators were current or former intimate partners.
- Sixty-nine percent of women and 53 percent of men who have experienced intimate partner violence in their lifetimes first experienced abuse before the age of 25.
- Nationwide, 1 in 6 women and 1 in 19 men have experienced stalking at some point in their lives, having felt very fearful or believed that they or someone close to them would be harmed or killed; 66.2 percent of female and 41.4 percent of male stalking victims report being stalked by a current or former intimate partner.
- Four in 10 lesbian women (43.8 percent) and 6 in 10 bisexual women (61.1 percent) reported experiencing rape, physical violence, and/or stalking within the context of an

⁵ The terms “victim”, “survivor”, and “victim and survivor” will be used interchangeably throughout this report. Use of the term “survivor” acknowledges and honors the reality that many victims of domestic violence, dating violence, and family violence have escaped horrific forms of abuse and coercion, while use of the term “victim” acknowledges that many individuals continue to suffer from intimate partner violence. Using the terms together denotes the complexity of ending domestic violence, dating violence, and family violence. Using the terms in this way is consistent with language used broadly throughout the field of domestic violence victim advocacy.

⁶ Black, M. C., Basile, K. C., Breiding, M. J., Smith, S. G., Walters, M. L., Merrick, M. T., Chen, J., & Stevens, M. R. (2011). *The National Intimate Partner and Sexual Violence Survey (NISVS): 2010 summary report*. Atlanta, GA: National Center for Injury Prevention and Control, Centers for Disease Control and Prevention.

intimate partner relationship at least once during their lifetime.⁷

- Approximately 1 in 4 gay men (26 percent) and 4 in 10 bisexual men (37.3 percent) reported experiencing rape, physical violence, and/or stalking by an intimate partner during their lifetime.⁸
- More than 4 out of every 10 American Indian or Alaska Native women (46 percent) and 1 in 2 multiracial non-Hispanic women (53.8 percent) have been the victim of rape, physical violence, and/or stalking by an intimate partner in their lifetime.⁹

Children & Youth

- In 2011, 1 out of 15, or approximately 5 million children, witnessed physical intimate partner violence in the U.S.¹⁰ Throughout childhood, it is estimated that 25.6 percent, or approximately 19.4 million children, witness domestic violence in their homes.¹¹
- Thirty-one percent, or nearly one in three children who witnessed intimate partner violence, also reported being physically abused.¹²
- Research finds that children who witness domestic violence are at greater risk of developing psychiatric disorders, developmental problems, school failure, committing violence against others, and are at risk of low self-esteem.¹³
- A 2012 study in the *Journal of Adolescent Health* notes that exposure to child maltreatment, specifically sexual abuse, among young men has been linked to higher rates of involvement in a teen pregnancy than among their non-abused peers.¹⁴
- One in three high school girls who have been abused by a boyfriend has become pregnant. Being physically and sexually abused leaves teen-aged girls up to six times more likely to become pregnant.¹⁵

⁷ Walters, M.L., Chen J., & Breiding, M.J. (2013). *The National Intimate Partner and Sexual Violence Survey (NISVS): 2010 findings on victimization by sexual orientation*. Atlanta, GA: National Center for Injury Prevention and Control, Centers for Disease Control and Prevention.

⁸ Ibid.

⁹ Breiding, M. J., Chen J., & Black, M. C. (2014). *Intimate partner violence in the United States — 2010*. Atlanta, GA: National Center for Injury Prevention and Control, Centers for Disease Control and Prevention.

¹⁰ Hamby, S., Finkelhor, D., Turner, H., & Ormrod, R. (2011, October). *Children's exposure to intimate partner violence and other family violence*, Juvenile Justice Bulletin – NCJ 232272. Washington, DC: U.S. Department of Justice, Office of Justice Programs.

¹¹ Ibid.

¹² Hamby, S., Finkelhor, D., Turner, H., & Ormrod, R. (2010). The overlap of witnessing partner violence with child maltreatment and other victimizations in a nationally representative survey of youth. *Child Abuse and Neglect*, 34(10), 734-741.

¹³ Whitfield, C.L., Anda, R.F., Dube, S.R., & Felitti, V.J. (2003). Violent childhood experiences and the risk of intimate partner violence in adults. *Journal of Interpersonal Violence*, 18(2), 166-185.

¹⁴ Homma, Y., Wang, N., Saewyc, E., & Kishor, N. (2012). The relationship between sexual abuse and risky sexual behavior among adolescent boys: A meta-analysis. *The Journal of Adolescent Health*, 51(1), 18-24.

¹⁵ Silverman, J. G., Raj, A., & Clements, K. (2004). Dating violence and associated sexual risk and pregnancy among adolescent girls in the United States. *Pediatrics*, 114(2), e220-225.

Health Consequences

- In addition to the immediate effects of intimate partner violence, such as injury and death, there are other health consequences, many with long-term impacts, including sexually transmitted infections (STIs), pelvic inflammatory disease, and unintended pregnancy.¹⁶
- Individuals experiencing intimate partner violence often develop chronic mental health conditions, such as depression, post-traumatic stress disorder (PTSD), anxiety disorders, substance abuse, and suicidal behavior.¹⁷ According to the CDC, 63 percent of female victims of intimate partner violence have experienced at least one symptom of PTSD.
- Children and youth exposed to domestic violence experience emotional, mental, and social damage that can affect their developmental growth.¹⁸
- Intimate partner violence is associated with increased risk of chronic pain, neurological disorders, gastrointestinal disorders, migraine headaches, and other disabilities.¹⁹
- Intimate partner violence also is associated with preterm birth, low birth weight, and decreased gestational age.²⁰
- Homicide by an intimate partner is the second leading cause of traumatic death among pregnant women, second only to medical complications during pregnancy.²¹
- In the U.S., 12 percent of women visiting a hospital emergency department at any given time are in abusive relationships, and approximately 35 percent of emergency room visits, 50 percent of all acute injuries, and 21 percent of all injured women requiring urgent surgery were the result of partner violence.²²

Costs to Victims, Survivors and Society

- The health-related costs of intimate partner violence in the U.S. exceed \$8.3 billion each year.²³ Intimate partner violence costs a health plan \$19.3 million each year for every 100,000 women between ages 18 and 64 enrolled.
- The increased annual health care costs for victims of intimate partner violence persist as much as 15 years after the cessation of the abuse.²⁴

¹⁶ Moyer, V. A., & U.S. Preventive Services Task Force. (2013). Screening for intimate partner violence and abuse of elderly and vulnerable adults: U.S. preventive services task force recommendation statement. *Annals of Internal Medicine*, 158(6), 478-486.

¹⁷ Ibid.

¹⁸ Available at <https://www.childwelfare.gov/topics/systemwide/domviolence/impact/children-youth/>.

¹⁹ Ibid.

²⁰ Ibid.

²¹ Palladino, C. L., Singh, V., Campbell, J., Flynn, H., & Gold, K.J. (2011). Homicide and suicide during the perinatal period: Findings from the National Violent Death Reporting System. *Journal of Obstetrics and Gynecology*, 118(5), 1056-1063.

²² Guth, A. A., & Pachter, L. (2000). Domestic violence and the trauma surgeon. *American Journal of Surgery*, 179(2), 134-140.

²³ National Center for Injury Prevention and Control. (2003). *Costs of intimate partner violence against women in the U.S.* Atlanta, GA: Centers for Disease Control and Prevention.

²⁴ Rivara, F. P., Anderson, M. L., Fishman, P., Bonomi, A. E., Reid, R. J., Carrell, D., & Thompson, R. S. (2007).

- Even five years after abuse ends, health care costs for women with a history of intimate partner violence remain 20 percent higher than for women with no history of violence.²⁵
- One in eight stalking victims lost time from work because of fear for their safety or to pursue activities such as obtaining a restraining order or testifying in court.²⁶
- Domestic violence victims lose a total of nearly 8 million days of paid work—the equivalent of more than 32,000 full-time jobs—and nearly 5.6 million days of household productivity each year as a result of the violence.²⁷

Whether considered individually or in totality, the data reflects the high prevalence and incidence of intimate partner violence in the U.S., and the ongoing need for both intervention and prevention efforts of the types currently supported by FVPSA.

II. PURPOSE AND PROGRAM OPERATIONS

A. Program Description

The Department of Health and Human Services' (HHS) Administration for Children and Families (ACF) administers FVPSA, through the Family and Youth Services Bureau (FYSB) in the Administration on Children, Youth and Families administers the FVPSA grant program. These grants serve as the primary federal funding stream dedicated to supporting emergency shelter and supportive services for victims of domestic violence and their dependents. The grant programs include formula grants to states,²⁸ U.S. territories, Indian tribes and state domestic violence coalitions, as well as grants for national and special-issue resource centers. See Appendix A: Domestic Violence Service Network Infographic for more information on FVPSA-funded programs.

FVPSA formula grants are awarded to every state and territory, and to over 200 tribes, to fund local domestic violence programs. In FY 2014, the FVPSA state and tribal grants funded 1,250 domestic violence shelter programs, 257 domestic violence non-shelter programs, and 137 Tribal domestic violence grants, providing both a safe haven and an array of supportive services to intervene and prevent abuse. A map depicting the number of programs (excluding tribes and territories) funded via mandatory formula grants to each state is below (see Map 1: Total Number of Domestic Violence Programs by State). Appendix B lists each of the local programs funded by FVPSA grants to states in FY 2014.

In addition to funding local programs, state and territory domestic violence coalitions, tribes, and resource centers, FVPSA funds the National Domestic Violence Hotline, culturally-specific institutes on domestic violence, and targeted discretionary grants, included in Appendix A: Domestic Violence Service Network Infographic. FVPSA also provides funding for the Centers for

Healthcare utilization and costs for women with a history of intimate partner violence. *American Journal of Preventive Medicine*, 32(2), 89-96.

²⁵ Ibid.

²⁶ Baum, K., Catalano, S., Rand, M., & Rose, K. (2009, January). *Stalking victimization in the U.S.* Washington, DC: U.S. Department of Justice, Office of Justice Programs, National Institute of Justice.

²⁷ National Center for Injury Prevention and Control. (2003). *Costs of intimate partner violence against women in the U.S.* Atlanta, GA: Centers for Disease Control and Prevention.

²⁸ Throughout this report and as per FVPSA Statute (42 USC 10402), the term "States" means each of the several States, the District of Columbia, and the Commonwealth of Puerto Rico.

Map 1: Total Number of Domestic Violence Programs by State²⁹

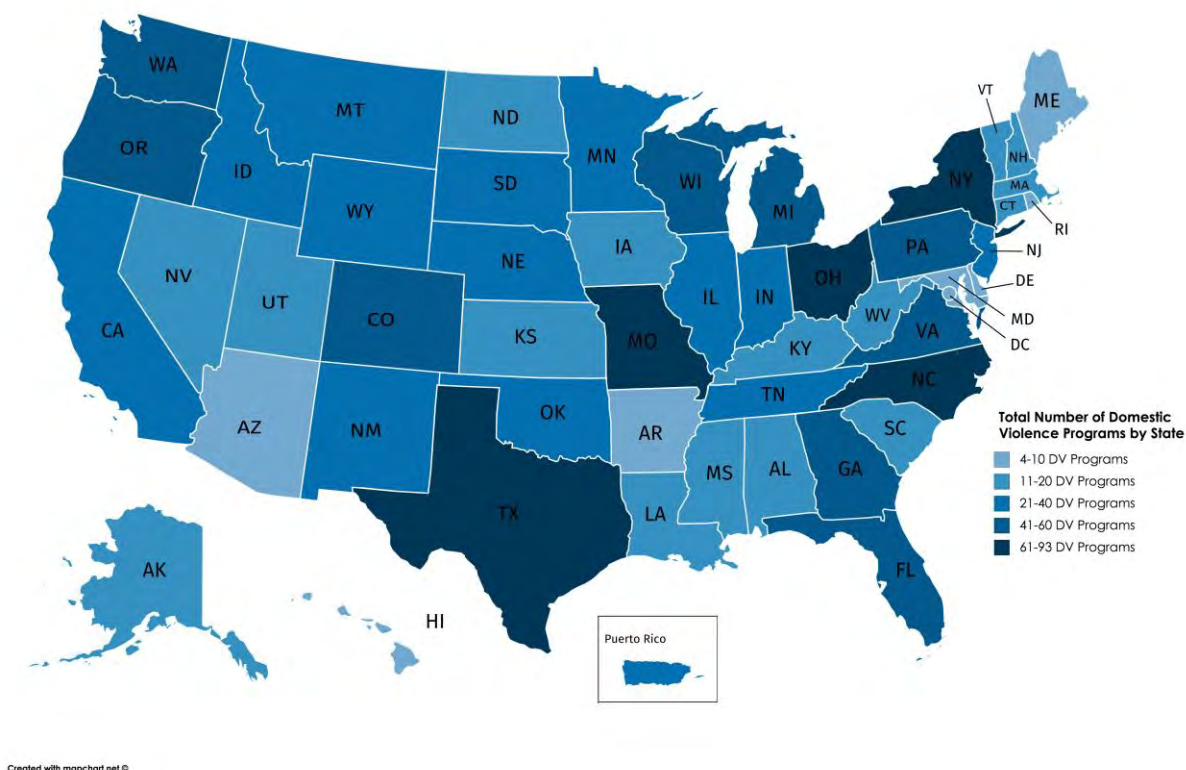

B. Statutory Authority

First authorized as part of the Child Abuse Amendments of 1984 (Public Law (Pub.L.) 98-457), the FVPSA has been amended eight times. Most recently, the FVPSA was reauthorized for five years by the Child Abuse Prevention and Treatment Reauthorization Act of 2010 (Pub.L. 111-320).

Legislative Charge for the Program

1. Assist states and Indian tribes in efforts to increase public awareness about, and primary and secondary prevention of, family violence, domestic violence, and dating violence;
2. Assist states and Indian tribes in efforts to provide immediate shelter and supportive services for victims of family violence, domestic violence, or dating violence, and their dependents;
3. Provide for a national domestic violence hotline; and
4. Provide for technical assistance and training relating to family violence, domestic violence, and dating violence programs to states and Indian tribes, local public agencies (including law enforcement agencies, courts, and legal, social service, and health care professionals in public agencies), nonprofit private organizations (including faith-based and charitable

²⁹ Throughout this report and as per FVPSA Statute (42 USC 10402), the term “States” means each of the several States, the District of Columbia, and the Commonwealth of Puerto Rico.

organizations, community-based organizations, and voluntary associations), tribal organizations, and other persons seeking such assistance and training.

C. Program Operations and Grants Administration

All grantees must apply for funds and meet eligibility requirements. Competitive grant applications are peer-reviewed before selection. The FVPSA grants are authorized for \$175 million, annually. Appropriations for the FVPSA grants in FY 2013 were \$121.2 million and in FY 2014 were \$133.5 million. When appropriations exceed \$130 million, not less than 25 percent of the excess above \$130 million will be reserved and made available to fund the Specialized Services to Abused Parents and their Children grant program.

The statute specifies how 98.5 percent of appropriated funds will be allocated, including three formula grant programs and one competitive grant program. The remaining 1.5 percent is discretionary, and used for competitive grants, technical assistance, program oversight, and special projects that respond to critical or otherwise unaddressed issues and emerging trends in the field. The following chart, Figure 1: FVPSA Statutory Distribution of Funds illustrates the breakdown of all appropriated funds per statute:

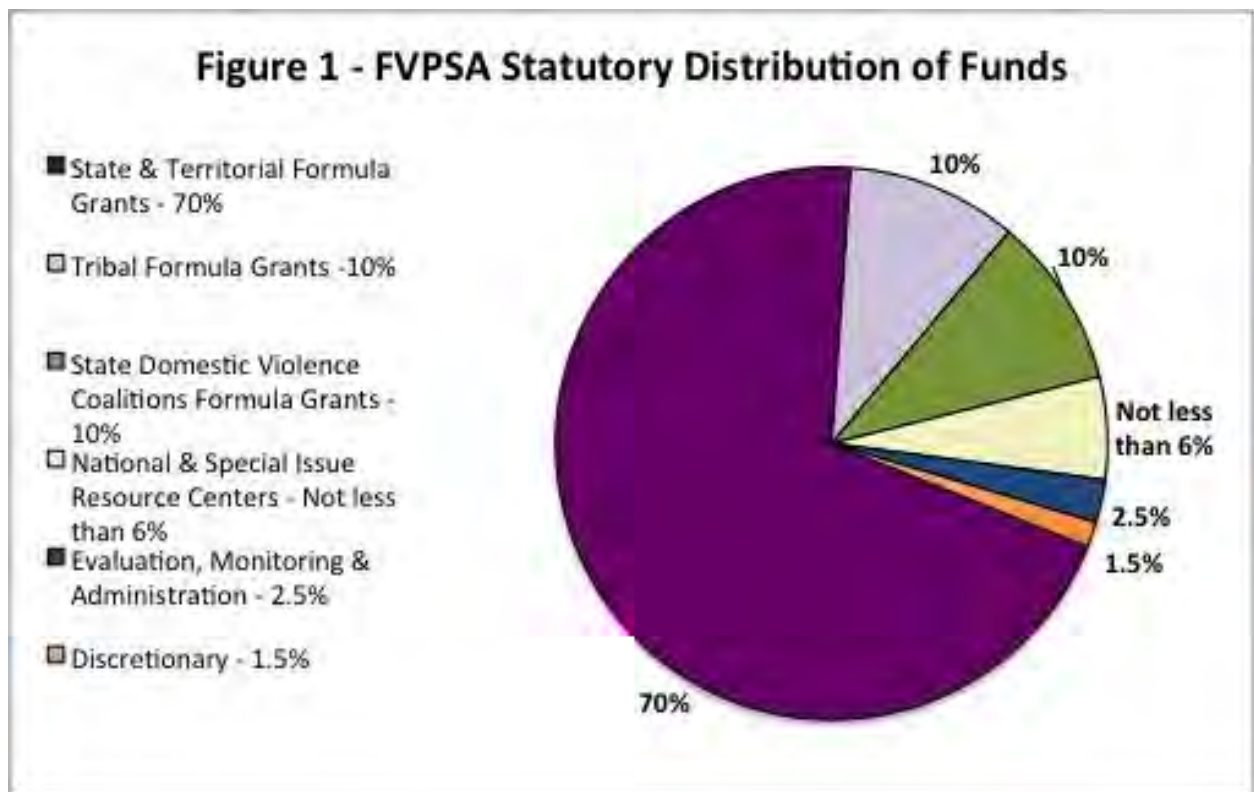

D. Appropriations

For FY 2013 and FY 2014, appropriations were allocated as follows in Table 1: FVPSA Program Allocation of Appropriations by Fiscal Year.

Table 1: FVPSA Program Allocation of Appropriations by Fiscal Year ³⁰			
Category	FY2013	FY2014	% Approp.
State and Territorial Formula Grants	\$84.9 million	\$93.4 million	70%
Tribal Formula Grants	\$12.1 million	\$13.3 million	10%
State Domestic Violence Coalitions Formula Grants	\$12.1 million	\$13.3 million	10%
National and Special Issue Resource Centers	\$7.3 million	\$8.0 million	6%
Evaluation, Monitoring and Administration	\$2.4 million	\$2.7 million	2.5%
Discretionary	\$1.2 million	\$1.3 million	1.5%
Total	\$121.2 million	\$133.5 million	100%
National Domestic Violence Hotline	\$3.04 million	\$4.50 million	100%
Demonstration Grants for Community Initiatives/DELTA	\$5.13 million	\$5.20 million	100%
Total	\$129.37 million	\$143.7 million	100%

E. Administration, Monitoring, and Evaluation

The FVPSA Program, with nine full-time staff, administered grant awards using up to 2.5 percent of appropriations, as specified in the statute. FVPSA program staff conducts peer reviews of competitive grants and evaluates formula grant applications to award funds. The staff monitors grantees, provides technical assistance, and conducts regular evaluations of programs.

Monitoring occurs through monthly and quarterly contacts including teleconferences, site visits, and desk reviews. The staff also supports multiple departmental intra-agency and federal inter-agency collaborations on a range of issues affecting victims of domestic violence and their families (highlighted in Section IX. Collaborations). Contractors provide administrative and logistical support.

During the years covered in this report, the FVPSA program and its grantees developed multiple resources strengthening the evidence base for domestic violence services. Below are summaries of some of the initiatives.

DV Evidence Project

www.dvevidenceproject.org

This project is led by the National Resource Center on Domestic Violence. This online resource center houses a comprehensive evidence review of domestic violence core services, programs, and innovative practices, including the review summaries and a conceptual framework for domestic violence services. In 2013, “Counseling Services for Domestic Violence Survivors: A Review of the Empirical Evidence” was added.

³⁰ Amounts have been rounded to the nearest \$100 thousand; due to rounding, columns may exceed actual totals. Actual totals are used in “Total” row.

This review captures the empirical evidence on the effectiveness of this key service provided by FVPSA-funded programs. Other reviews are presented on shelter, support groups, and advocacy.

Systematic Review of Trauma-Focused Interventions for Domestic Violence Survivors

http://www.nationalcenterdvtraumamh.org/wp-content/uploads/2013/03/NCDVTMH_EBPLitReview2013.pdf

The National Center on Domestic Violence, Trauma and Mental Health conducted a literature review of evidence-based trauma treatments for survivors of domestic violence. The resulting paper released in 2013 provided an analysis of nine trauma-based treatments specifically designed or modified for survivors of domestic violence, along with recommendations for research and practice.

Comprehensive Review of Interventions for Children Exposed to Domestic Violence

<http://www.futureswithoutviolence.org/wp-content/uploads/Comprehensive-Review-of-Interventions-for-Children-Exposed-to-Domestic-Violence.pdf>

Futures Without Violence conducted a national scan of interventions for children exposed to domestic violence and created a web-based repository of information about interventions and related resources. A three-pronged approach that combined literature reviews, searches of registries and publications on evidence-based practices, and direct inquiry with key informants was employed to identify interventions that span across the continuum of empirical, experiential and contextual evidence. A comprehensive review paper of these interventions was released in 2014.

Practical Implications of Current Domestic Violence Research for Victim Advocates and Service Providers

<https://www.ncjrs.gov/pdffiles1/nij/grants/244348.pdf>

This project was jointly funded with the Department of Justice's (DOJ) National Institutes of Justice (NIJ) and the Office for Victims of Crime. It was a synthesis of the research literature with specific interpretations of how the research should guide advocates' work with survivors. In particular, it delved into specific questions, such as which victims seek civil protective orders, with citations from the research literature. In 2013, NIJ released this report.

The FVPSA program collects data on clients served from sub-grantee/contractual domestic violence programs as part of its Performance Progress Report. This data is reported annually and used internally as part of HHS' performance measurement process. Much of the data presented in this report, such as demographics on the clients served, is from this reporting system. Section III: The Program's Impact, reflects this data. Additionally, the FVPSA Program collects outcome data from the clients served. In 2014, 92 percent (91.2 percent in 2013) of clients served in local domestic violence programs knew about more community resources (first required outcome) after receiving services, and 93 percent (92.3 percent in 2013) of clients knew about more ways to plan for their safety (second required outcome). These two outcomes are correlated with other indices of longer-term client safety and well-being.

Research evidence shows that FVPSA-supported programs are addressing critical needs:

- Shelter programs are among the most needed and used resources for victims with abusive partners.³¹
- A FVPSA-funded study by the NIJ, *Meeting Survivors' Needs: A Multi-State Study of Domestic Violence Shelter Experiences*, shows that the nation's domestic violence **shelters are addressing both urgent and long-term needs** of victims of violence, and are helping victims protect themselves and their children.³²
- Working with a domestic violence victim advocate and receiving social support while at a shelter significantly **reduced the likelihood that a victim would be abused again** and improved the victim's quality of life.³³ Positive life changes were demonstrated as victims successfully obtained desired community resources and increased their social supports.

III. THE PROGRAM'S IMPACT

A. Serving Families in Crisis

Domestic violence shelter programs are among the most effective resources for victims with abusive partners. The statistics collected by the FVPSA program include a count of all the services for victims of domestic violence and their dependents provided by local domestic violence programs funded wholly or in part with FVPSA funds. Local domestic violence programs may receive additional funds from a state or local government or from a private source.

Local domestic violence programs provided immediate shelter and supportive services to 1,346,228 adult victims of domestic violence in FY 2013 and 1,277,836 in FY 2014. (A detailed table of adults and children served in 2013 and 2014 is included in Appendix C: Total Victims Served by State and Year.) There were a number of factors that contributed to the reduction in adult victims served by the program from FY 2013 to FY 2014. Funding reductions in FY 2013, due to sequestration, were reflected in FY 2014 service numbers because states make sub-grants to local programs near the end of the year. The long-term impacts of the economic recession also affected victims' choices in seeking help; provided less funding to local programs for staffing and services; and closed some shelters. Additionally, some states changed how they distributed the FVPSA dollars within their state, thus changing the number of local programs contributing to this report.

FVPSA collects information on the ages and race/ethnicity of the victims served. In 2014, of the clients whose ages were known, the majority (57 percent) of the victims served were ages 25-59. Twenty-five percent of those served were under age 18. Young adults ages 18-24 made up 15 percent of the clients served. Three percent were over age 59. In 2014, about 45 percent of victims served were White; 18 percent were Black; 14.5 percent were Latino; 2 percent were Asian or Pacific Islander/Native Hawaiian; and 3.5 percent were American Indian (Figure 2: People Served by State and Tribal Grantees by Race/Ethnicity, 2014).

³¹ National Network to End Domestic Violence. (2013). *Domestic Violence Counts 2012. A 24-hour census of domestic violence shelters and services*. Washington, DC.

³² Lyon, E., Lane, S., & Menard, A. (2008, October). *Meeting survivors' needs: A multi-state study of domestic violence shelter experiences*. Washington, DC: US Department of Justice, Office of Justice Programs, National Institute of Justice.

³³ Ibid.

Figure 2 - People Served by State and Tribal Grantees by Race/Ethnicity, 2014

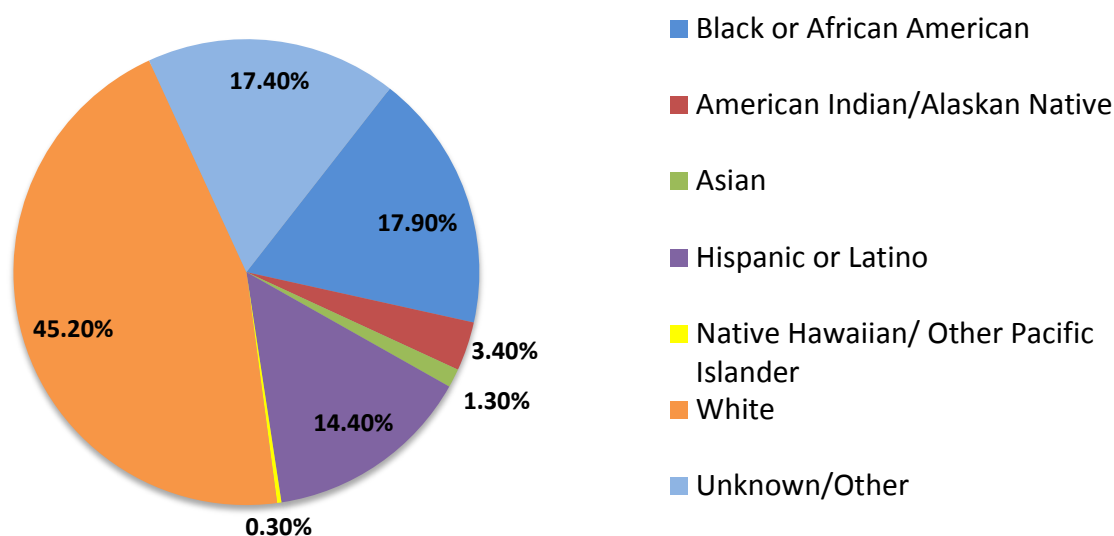

Domestic Violence Shelter Services

As reference previously, results from *Meeting Survivors' Needs: A Multi-State Study of Domestic Violence Shelter Experiences*³⁴ help paint a picture of the typical domestic violence program in the United States. These results, published in 2008, remain the most current and comprehensive data of its kind available. See Appendix D: Domestic Violence Shelter Services Infographic for an illustration of the findings bulleted below.

- **Shelters provide immediate safety** to victims and their children fleeing domestic violence. Shelters also help victims heal emotional wounds, rebuild economic self-sufficiency, connect with communities and stay safe, long-term. Most programs operate shelters, state or local hotlines, and outreach services 24 hours a day, 7 days a week.
- The average domestic violence shelter has 16 to 17 staff and 17 monthly volunteers.
- Seventy percent of programs have fewer than 20 paid staff, including 38 percent with less than 10 paid staff. The average starting salary of a full-time, salaried, front-line advocate in 2008 was \$24,765.³⁵
- Ninety-eight percent of sampled shelters have the capability to accommodate residents with disabilities.
- **Eighty-two percent have bilingual staff**, including 71 percent who have staff who speak Spanish; sampled programs had staff/volunteers who speak 37 different languages.

³⁴ Lyon, E., Lane, S., & Menard, A. (2008, October). *Meeting survivors' needs: A multi-state study of domestic violence shelter experiences*. Washington, DC: US Department of Justice, Office of Justice Programs, National Institute of Justice.

³⁵ National Network to End Domestic Violence. (2008). *Domestic Violence Counts 2008. A 24-hour census of domestic violence shelters and services*. Washington, DC.

A local domestic violence program may operate its own shelter facility, use contracts with hotels or have access to volunteer safe homes to meet victims' needs. However, the majority of clients only access non-residential, supportive services, such as advocacy and counseling (noted as "Adults served not in shelter" in the chart below). These services are described in greater detail in the following section. Figure 3 shows adults and children served from FY 2013-FY 2014. **Local domestic violence programs provided 8.2 million shelter nights** for victims and their families. The average number of nights that victims stayed in shelter increased from 30 nights in FY 2012 to 33 nights in FY 2014. Anecdotal reports from programs indicate that clients staying in shelters may remain longer due to more complex needs and the lack of affordable housing.

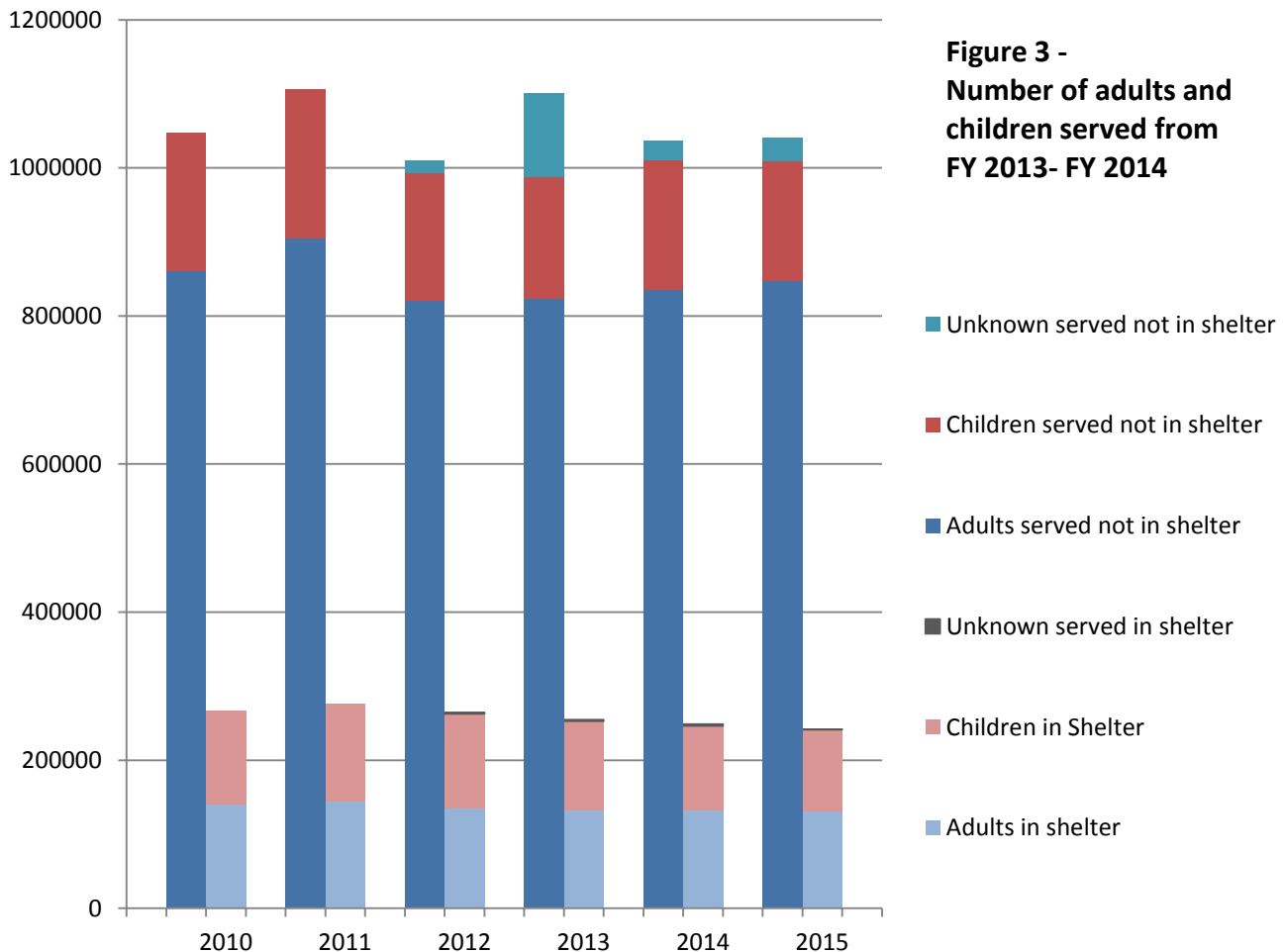

Program Reflections: Missouri

"Housing is a request that we get on a daily basis. In our area we have a shortage of affordable housing. Even after shelter, clients have nowhere to go on a long-term basis."

-Advocate at a program in Missouri



FVPSA-funded programs reported 186,558 unmet requests for shelter in FY 2013 and 196,467 unmet requests for shelter in FY 2014. This number is a count of the number of unmet shelter requests due to programs being at capacity.

Domestic Violence Non-Residential Services

In addition to meeting the immediate safety and shelter needs of domestic violence victims, their children, and dependents, FVPSA-funded programs provide many other necessary services. The report, *Meeting Survivors' Needs Through Non-Residential Domestic Violence Services & Supports: A Multi-State Study (2011)* sampled the experiences of 1,467 domestic violence survivors receiving services from FVPSA-funded domestic violence programs in four states: Alabama, Illinois, Massachusetts, and Washington. The following key findings demonstrate how survivors value the vital services beyond shelter refuge:

- **Ninety-five percent of survivors surveyed attested to feeling “confident” in how to plan for their safety** after receiving support from a domestic violence advocate.
- More than half (51 percent) of survivors surveyed indicated that they were in “financial trouble” when they first contacted their local domestic violence programs for services.
- More than one-third of survivors surveyed listed “mental health issues” related to abuse as one of the challenges for which they sought supportive services from their domestic violence program.
- Besides shelter, survivors surveyed indicated individual counseling as the number one service sought from programs, followed by group therapy, supportive services, and legal advocacy.
- The **number one desired service** from a domestic violence program, according to survivors, **is “talking to someone who understands their situation”** (96.7 percent of survivors surveyed ranked this service as their top priority).

State and tribal sub-grantees responded to more than 2.7 million crisis calls in 2013 and almost 2.6 million crisis calls in 2014 via local, state, and tribal hotlines. These calls included victims asking for crisis counseling, shelter services or other support services, but exclude calls to the National Domestic Violence Hotline (discussed later in this report). Grantee focus groups revealed that funding decreases and outreach and public awareness staffing reductions negatively affected the public’s awareness of services available, likely reducing calls for support and assistance.

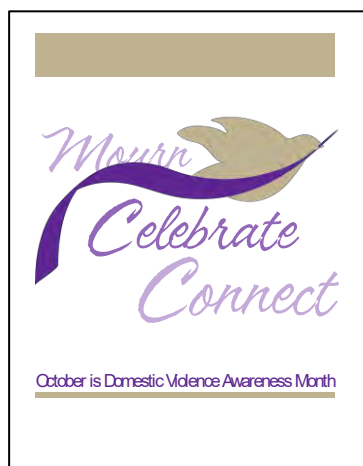

Community Education

Local domestic violence programs offer community education to the general public. Examples of conducted activities include workshops to community and tribal leaders, and trainings for health professionals.

- **In FY 2013, 86,173 training presentations were conducted for 2.3 million people.** In FY 2014, 112,710 training presentations were conducted for 2.4 million people.

Local domestic violence programs also participated in events that increased public awareness and promoted outreach to victims.

- In FY 2013 and FY 2014, respectively, 242,507 and 122,113 public awareness events were held nationwide by FVPSA-supported programs.

Children and Youth Services

In FY 2013, a total of 120,452 children or youth were sheltered due to domestic violence (114,573 in FY 2014). While served by a local domestic violence program, children also may receive services to address crisis intervention, safety planning, and individual or group counseling.

Local domestic violence programs track the number of times they meet with a child to provide individual counseling or advocacy, including when a child attends a counseling or advocacy group, or is served by individual mentoring or recreational activities. Examples of child focused group counseling may include a support group for children who are exposed to violence, or art therapy sessions. The numbers in Table 2, referred to as service contacts, are the most recent data presented as a snapshot for FY 2014.

Table 2: Services Provided to Children by State and Tribal Grantees, 2014	
	Number of Service Contacts
Individual Counseling/Advocacy	1,115,703
Group Counseling	586,948
Individual Activities	647,971

Local domestic violence programs also provide presentations to children and youth about domestic violence, dating violence, healthy relationships or available services for victims (see Figure 4: Number of Youth Participants in Community Education by State and Tribal Grantees, 2009-2012).

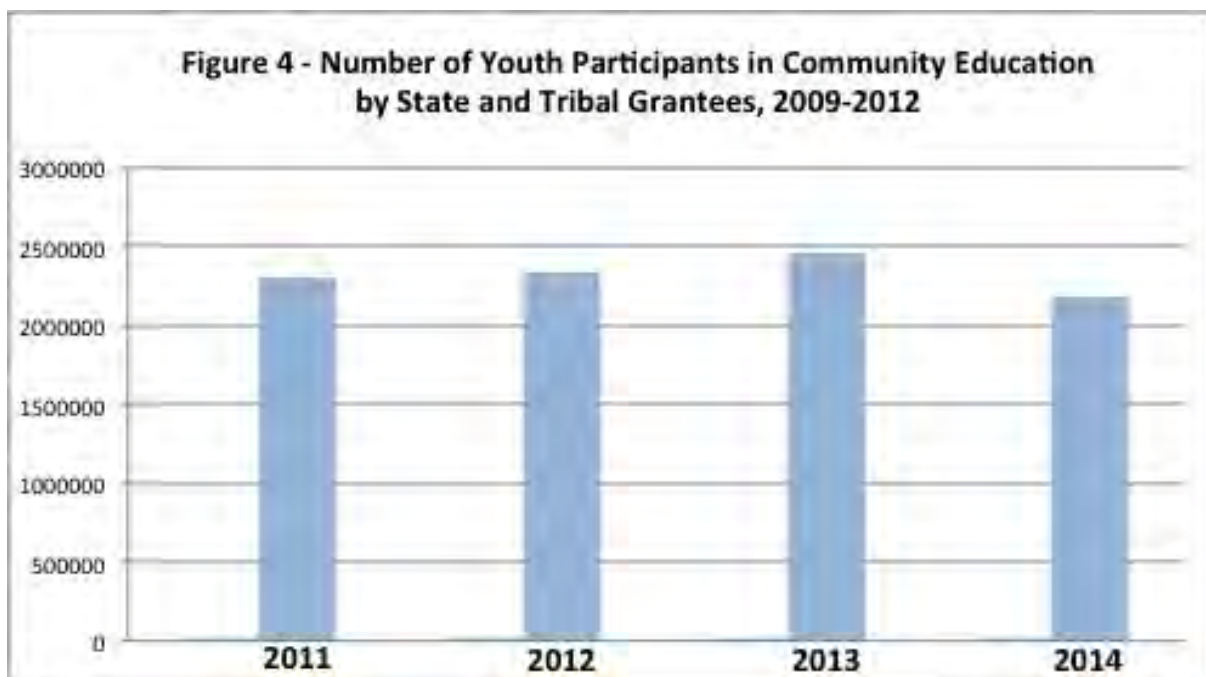

B. State and Territorial Formula Grants

In 2014, the FVPSA Formula Grants funded 1,250 domestic violence shelter programs, 257 domestic violence non-shelter programs, and 137 Tribal domestic violence grants. Grants to over 200 Tribes will be discussed in the following section. The FVPSA State and Territorial formula grants comprise 70 percent of FVPSA appropriations. FVPSA formula grants are awarded to every state³⁶ and territory. States and territories administer grants differently, often through state health, child welfare, or criminal justice agencies. Several states contract with their respective State Domestic Violence Coalitions to administer FVPSA funds at the state level. The Pacific Territories (Guam, American Samoa, and the Northern Marianas) and the Virgin Islands have historically applied for and received funds through the Office of Community Services' Social Services Block Grant.

The states and territories each determine how to allocate FVPSA formula funds to local domestic violence programs. Some share funds equally among all programs and others use competitive processes. Several have complex formulas based on population and areas served, while others focus on areas of need, such as rural communities.

The size of state and territorial awards depends upon population. For states, the base award is \$600,000 plus an additional amount determined by population. Guam, American Samoa, the U.S. Virgin Islands, and the Commonwealth of the Northern Mariana Islands are allotted not less than one-eighth of one percent of the amounts available.

A chart of funds awarded by state and territory is attached as Appendix E: State and Territory Funding FY 2013-2014 and an overview for FY 2013 and FY 2014 is as follows in Table 3: Amount of Awards by State and Territory:

Table 3: Amount of Awards by State and Territory		
	FY 2013	FY 2014
Total Funding for State and Territorial Formula Grants	\$84,857,678	\$93,464,700
Number of State Awards	52	52
Range of State Awards	\$703,388 to \$6,939,044	\$712,042 to \$7,994,397
Number of Awards to Territories	4	4
Amount of Awards to Territories	\$121,225	\$133,521

C. Tribal Formula Grants

The FVPSA statute dedicates 10 percent of FVPSA appropriations to federally-recognized tribes (including Alaska Native Villages) and tribal organizations that meet the definition of "Indian Tribe" or "Tribal organization",³⁷ and are able to demonstrate their capacity to carry out domestic

³⁶ Throughout this report and as per FVPSA Statute (42 USC 10402), the term "States" means each of the several States, the District of Columbia, and the Commonwealth of Puerto Rico.

³⁷ Definitions indicated as per statute 25 U.S.C. 450b, reclassified as 25 USC 5304; available at

violence prevention and services programs. Tribal formula grants are distributed based on the number of tribes applying and on the populations of the eligible applicants. The most current Census is used for the tribes' enrollment data. In instances where the population data are not available in the Census, the Bureau of Indian Affairs is referenced for its population data.

In FY 2012 when the 2010 Census was referenced for its new population data, award amounts shifted and programs either experienced increases or decreases in funding. For the smallest category of Indian tribes (those with a population less than 1,500) there was an approximate 37 percent reduction to their awards as compared to those from previous years. Grant awards at approximately \$25,000 decreased to approximately \$14,000. As a result, several programs reported sustainability concerns and an inability to provide core services to each victim of domestic violence and their dependents as they had been able to in the past.

In FY 2013, 38 percent of the 565 federally recognized tribes applied and received FVPSA funding. In FY 2014, 42 percent applied and received funding.

Program Reflections: Washington

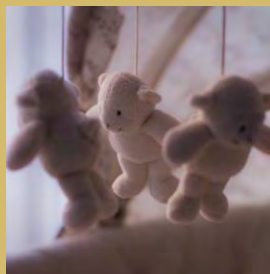

"A woman with a 2-month old baby called looking for shelter. She had fled her abuser with nothing but her purse and her baby and had nowhere to go. She was new to the area and her cell phone was about to die. We did not have emergency shelter space for her and she didn't have a way to make a bunch of phone calls to find a place. This kind of request happens often and we do our best to come up with money for a hotel night, but we don't have a budget for this. We often have to point people to a general homeless shelter where they can only stay from one night to the next. It's heartbreaking." - *Advocate in Washington*

In FY 2013, tribal domestic violence programs reported serving 32,972 victims of domestic violence and their children. Of the victims served:

- 19,786 were women (90 percent of adults), 2,250 men (10 percent of adults), and 10,646 were children;
- The majority of people served were either American Indian or Alaskan Native (73 percent); and
- Eight percent served were White, six percent Black, nine percent Hispanic and four percent self-identified as Other or otherwise unknown.

Additionally, tribal programs answered over 830,371 crisis calls. Crisis calls included victims calling for counseling, shelter, or other services. Approximately 79 percent of the 137 tribal grantees contributed to this report.

In FY 2014, tribal domestic violence programs reported serving a total of 30,860 victims of domestic violence and their children. Of that total:

[http://uscode.house.gov/view.xhtml?req=\(title:25%20section:5304%20edition:prelim\)](http://uscode.house.gov/view.xhtml?req=(title:25%20section:5304%20edition:prelim)).

- 17,169 women (88 percent of adults), 2,392 men (12 percent of adults), and 10,646 children were served (653 were not-specified);
- The majority of people served were American Indian or Alaska Native (68 percent);
- Twenty-two percent were White, four percent Black, three percent Hispanic and three percent self-described as other or otherwise unknown; and
- A majority (51 percent) of victims served were under age 25.

In both FY 2013 and FY 2014, FVPSA tribal grants funded approximately 31 domestic violence shelters and 160 non-residential service sites. Due to the lack of tribally owned domestic violence shelters, the programs often used alternative shelter options such as safe homes and/or motels to keep victims of domestic violence and their dependents safe. Although all FVPSA-funded local domestic violence shelters are available to all people, without discrimination, it is not uncommon for tribal victims of domestic violence to choose their communities' support systems over mainstream shelters and services, or those not in alignment with their cultural values.

Tribal domestic violence programs reported providing 150,729 shelter nights for victims and their children in FY 2014. The average number of nights a victim is given shelter in a tribal program is 20 nights. **There were 1,101 unmet requests for shelter within tribal programs** due to lack of space or resources.

A chart of funds awarded to tribal grantees is attached as Appendix F: Indian Tribe and Alaska Native Village Funding FY 2013 – FY 2014. Tables 4 and 5: Indian Tribe and Alaska Native Village Funding (for FY 2013 and FY 2014, respectively) provide an overview. As depicted in Table 4, the majority of grants awarded to tribes are on the lower end of the funding amount as indicated in FY 2013 in the lowest amount of \$14,071 and in FY 2014 at \$16,386.

Table 4: Indian Tribe and Alaska Native Village Funding, FY 2013	
Total Funding for Tribal Formula Grants	\$12,122,525
Range of Awards	\$14,071 to \$1,583,044
Number of Tribes Funded	222
Number of Grants to Tribes or Tribal Consortia	141
Number of Grants at \$14,071	149
Number of Grants between \$15,000 - \$95,000	65
Number of Grants between \$112,000 - \$702,000	5
Number of Grants over \$1,000,000	3

Table 5: Indian Tribe and Alaska Native Village Funding, FY 2014	
Total Funding for Tribal Formula Grants	\$13,322,306
Range of Awards	\$16,386 to \$1,474,786
Number of Tribes Funded	238
Number of Grants to Tribes or Tribal Consortia	127
Number of Grants at \$16,386	166
Number of Grants between \$15,000 - \$97,000	61
Number of Grants between \$104,000 - \$931,000	7
Number of Grants over \$1,000,000	4

Tribal domestic violence programs provide educational outreach programs to increase support and educate people about the services available for victims and dependents. These programs are geared toward tribal members, leaders, law enforcement, and others to increase participants' awareness of domestic violence and available helping resources in the community. The programs provide presentations aimed at preventing the violence from occurring by teaching about healthy relationships to both youth and adults.

In FY 2013,

- 105 programs provided 1,873 presentations to a general population of 50,385 adults, including non-Natives; and
- 96 programs provided 2,399 presentations to a general population of 32,411 youth, including non-Natives.

In FY 2014,

- 114 programs provided 1,721 presentations to a general population of 56,864 adults; and
- 100 programs provided 3,553 presentations to a general population of 32,577 youth.

IV. THE NATIONAL DOMESTIC VIOLENCE HOTLINE: Meeting Needs with Empathy and Expanded Accessibility

The National Domestic Violence Hotline (Hotline) provides life-saving and life-changing services for those in need. Not only does it offer callers emergency safety planning assistance and critical connections to service providers throughout the country, but equally important the Hotline provides emotional support that validates the experiences of domestic violence and dating violence victims and helps to empower them as they begin the difficult journey of healing and rebuilding their lives free from abuse and coercive control.

Survivor Story: National Domestic Violence Hotline



Helen³⁸ was a woman in her 50s who lived with her partner. Their home was in her name, and she paid all of the bills. Helen worked from home; however, her partner did not work at all so he was always there monitoring her. Helen was not able to leave the house without her partner insisting on accompanying her or accusing her of doing drugs or cheating on him. Even though Helen was the primary wage earner in their home, her partner controlled all the money, including her paycheck and only gave her a small allowance to live on. Over the course of their relationship, Helen's partner would physically threaten her, break furniture and punch through doors to scare her, but he never hit her. Helen was afraid to reach out to local law enforcement because when she called them previously, her partner accused her of attacking him so the police arrested Helen and sent her to jail for two days. At this point, Helen felt totally trapped and isolated; she had no family or friends she could turn to for support. With no other options, she sought help from The Hotline, and that was probably one of the most important calls she ever made. Hotline advocates linked Helen to local resources and encouraged her to speak with a legal advocate for information about evicting her abusive partner. They also talked with Helen about the mixed emotions she struggled with related to her partner leaving and discussed her secretly attending confidential counseling to process those feelings. "It helps to not be so alone in this," Helen expressed to Hotline advocates. "Thank you again."

The Hotline provides immediate and real-time (i.e., live) responses to thousands of adult and youth victims of family violence, domestic violence, and dating violence; their family members; and other callers seeking information and assistance, such as domestic violence advocates, government officials, law enforcement personnel, and the general public.

- In FY 2013, the Hotline received 248,530 calls with an average of 20,711 calls per month.
- In FY 2014, the Hotline received 266,615 calls with an average of 22,218 calls per month.
- More than 90 percent of callers report using the Hotline as their first call for help.

In FY 2013, the Hotline answered its **three millionth call** since its inception in 1996. A Hotline advocate took the call from a male victim who identified as LGBTQ; he was experiencing physical and verbal abuse. The Hotline advocate provided him with referrals to resources that were specifically tailored to meet his needs and his self-identified goals. The Hotline directly connects callers to a comprehensive and nationwide referral system of over 4,000 community programs. The Hotline operates 24 hours a day, 7 days a week, and is available in more than 200 languages.

- **Approximately 7,490 contacts during FY 2013 and FY 2014 used interpretation services**, including translation services for email and other caller needs in more than 48 different languages.

The Hotline's overarching goal is to answer every single call that comes in every single day; however, with limited resources as well as call volume spikes due to media attention (as depicted in Figure 5: Hotline Calls Received and Answered), this is not always achievable. During FY 2013 and FY 2014, **the average Hotline caller waited 58 seconds** before his or her call could be answered.

³⁸ Names have been changed.

Figure 5: Hotline Calls Received and Answered

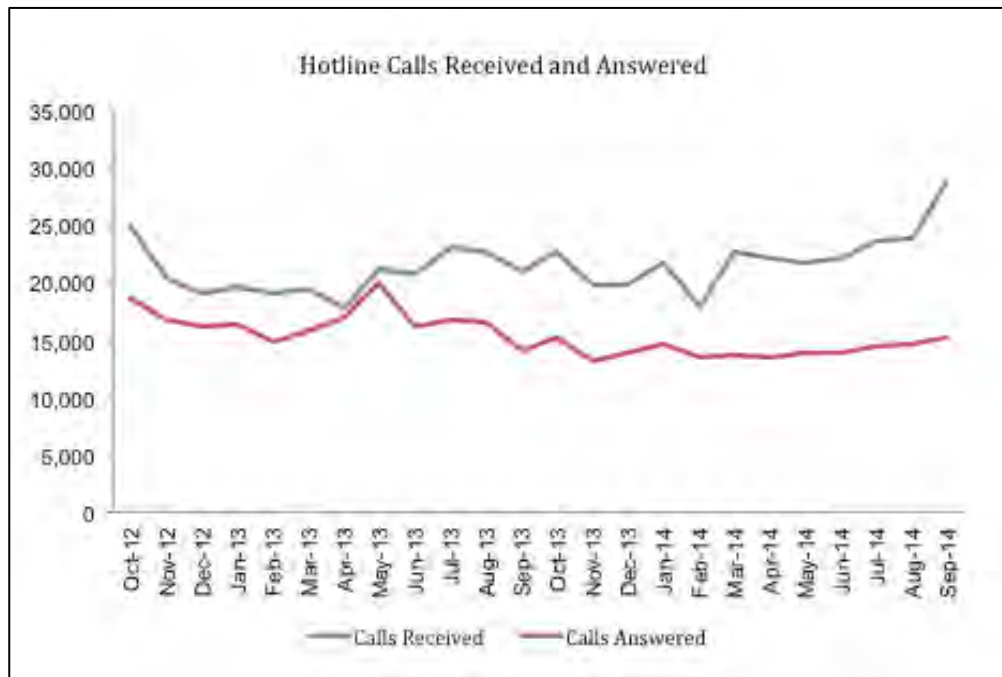

Response time was affected by call-spikes experienced when the Hotline was featured on nationally syndicated television shows and in other media outlets. Information about the Hotline has appeared on *MTV's Real World* and *Teen Mom*, *Dr. Phil*, *Steve Harvey Morning Show*, CBS's *Mom* and *The Today Show*. It also has appeared on Spanish media outlets such as *Univision* and *Telemundo*.

On average, each televised media spot resulted in nearly a **12 percent spike in daily call volume**, with some media spots resulting in more than a **100 percent increase**.

The demand for Hotline services is expected to rise even further due to robust outreach through mass media and community-based public awareness campaigns, improved access for multi-lingual callers and continuing economic challenges encountered by many victims and survivors. Additionally, the National Football League (NFL) plans to air the Hotline number during televised games. The promotion of the Hotline number in this context will reach many survivors who may never have heard of the Hotline services, and that is expected to significantly increase the number of contacts to the Hotline in the near future.

Digital online services are growing at a rapid rate. This is evidence of survivors' preference for seeking information and help via the internet, as well as a clear indicator of survivors' increasing use of smartphones. To help respond to more people impacted by domestic violence and dating violence, the Hotline initiated digital chat services on its website in October of 2013, which effectively eliminated the need for email communications. Subsequently in FY 2014, Hotline advocates conducted a total of **11,547 chats**.

The Hotline's expanded secure text and chat features with Hotline users in FY 2013 and FY 2014 provided much safer and more confidential means of communication. Moreover, the new chat services benefit deaf and hard of hearing survivors, from whom the Hotline continues to receive more and more contacts.

Hotline advocates answered **424** and **366 contacts from people who are deaf and hard of hearing** in FY 2013 and FY 2014, respectively, with an average of nearly 33 contacts from deaf and hard of hearing survivors per month.

Chat services bring certain issues to light for the Hotline because the medium gives survivors a greater sense of anonymity (and thus, freedom to be more open about what they share with Hotline advocates). One of the most significant trends is survivors' disclosure of sexual coercion, something they discuss much more freely on digital services as compared to telephonic services.

Survivors and others interested in learning more about domestic violence and dating violence visit the Hotline's two websites, www.thehotline.org and www.loveisrespect.org. The second site is focused on services and information for youth. Together, both websites offer a wealth of information on domestic violence and dating violence—receiving more than 5.1 million visits in FY 2013 and FY 2014 combined.

- In FY 2013, www.thehotline.org received 655,732 visits and www.loveisrespect.org received nearly 1.4 million visits.
- In FY 2014, traffic to www.thehotline.org rose to more than 1.1 million visitors and similarly, visits to www.loveisrespect.org jumped to 2.4 million.

These numbers demonstrate how important online resources have become for survivors who are exploring the wide range of topics related to domestic violence and dating violence, including healthy relationships.

FY 2013 and FY 2014 presented the Hotline with particularly complex resource challenges. An 11 percent cut in FVPSA funding to the Hotline, as a result of sequestration in FY 2013, coupled with reduced private donations as a result of the recession, made it impossible for the Hotline to answer the growing number of the calls and chats received. This problem was compounded in September 2014, when a video of professional football player Ray Rice assaulting his wife received extensive news coverage. The traffic to the website surged so sharply that the Hotline website crashed; at the same time, calls and chats surged 84 percent. With these daunting challenges, the Hotline had a call drop rate of 50 percent for a brief period of time.

At the end of FY 2014, some of the increase in call volume was addressed through funding from the NFL, which committed enough support to add nine additional advocates to the Hotline's call and chat lines. The added support also allowed the Hotline to transition trained part-time and relief staff to full-time coverage. Additionally, an increase in the FVPSA appropriation for the Hotline in FY 2014, after sequestration ended, allowed the program to maintain its core base of advocates and internet services.

One of the Hotline's most exciting new efforts in FY 2014 was the work being done to help victim advocates develop a culturally-specific hotline service for Native American victims of domestic and dating violence. Native American survivors face unique challenges when seeking help: a lack of victim services and law enforcement on tribal lands, as well as special legal issues relating to tribal jurisdiction over domestic and dating violence crimes. The Hotline has supported a Native Women's Virtual Council for the two years of this reporting period. The Council has internally discussed recommendations with the Hotline for the eventual development of a Native-run hotline for victims of domestic violence and dating violence in Indian country.

V. SUPPORTING PROGRAMS AND THE COMMUNITY: RESOURCE CENTERS AND INSTITUTES AND STATE DOMESTIC VIOLENCE COALITIONS

A. National and Special Issue Resource Centers and Culturally-specific Institutes

Besides being the primary federal funding stream for the nationwide network of domestic violence shelters and non-residential supportive services, FVPSA funds the Domestic Violence Resource Network (DVRN) whose mission is to inform and strengthen domestic and dating violence intervention and prevention efforts at the individual, community and societal levels. The DVRN is a comprehensive network of FVPSA-funded national, special issue, and culturally-specific special issue resource centers that work collaboratively to promote promising practices and innovative strategies to enhance our nation's response to domestic dating violence.

The resource centers design, develop and disseminate consistent, comprehensive, and state-of-the-art responses to the diverse and often complex needs and challenges of domestic violence survivors and their families through targeted training and intensive technical assistance, comprehensive policy development, and strategic problem solving. The DVRN develops resources for all audiences, including: survivors of domestic and dating violence, victim advocates, culturally-specific community-based programs, educators, health care providers, early childhood specialists, child welfare providers, home visitors, legal services providers, law enforcement and court personnel, policy makers, government leaders, and other key stakeholders. It strives to ensure all these stakeholders have access to up-to-date information on best practices, policies, research, and victim resources.

The DVRN is comprised of two national resource centers, four special issue resource centers, and three culturally-specific special issue resource centers. The two tables below summarize the FY 2013 and FY 2014 funding levels and total number of trainings and technical assistance activities for each DVRN resource center and/or institute. Brief descriptions and key accomplishments of the DVRN partners are also provided

**Table 6: National, Special Issue, and Culturally-specific Resource Centers:
FY 2013 and FY 2014 Funding Levels**

Resource Center	FY 2013 Funding	FY 2014 Funding
National Resource Center on Domestic Violence (NRCDV)	\$1,500,000	\$1,449,482
National Indigenous Women's Resource Center (NIWRC)	\$1,111,269	\$1,225,000
National Health Resource Center on Domestic Violence (HRCDVDV)	\$1,000,000	\$980,000
Battered Women's Justice Project (BWJP), National Clearinghouse for Defense of Battered Women (NCDBW)	\$1,000,000	\$960,000
National Center on Domestic Violence, Trauma and Mental Health (NCDVTMH)	\$1,100,000	\$970,000
Resource Center on Child Protection, Custody and Domestic Violence (RCCDV)	\$1,100,000	\$960,000
Asian and Pacific Islander Institute on Domestic Violence (APIIDV)	\$600,000	\$539,000
Casa de Esperanza (Casa)	\$600,000	\$539,000
Institute on Domestic Violence in the African American Community (IDVAAC)	\$379,000*	\$500,000
TOTAL	\$8,490,269	\$8,122,482

* In FY 2013, ACF offset the award to the Institute on Domestic Violence in the African American Community (IDVAAC), operated by the Regents of the University of Minnesota, due to the carryover of unspent funding.

**Table 7: National, Special Issue, and Culturally-specific Resource Centers:
Technical Assistance (TA) and Training Statistics**

Resource Center	TA Request Responses FY 2013	Trainings FY 2013	Training Participants FY 2013	TA Request Responses FY 2013	Trainings FY 2013	Training Participants FY 2013
NRCDV	1,689	57	6,945	1,7972	80	5,011
NIWRC	1,190	67	5,038	791	120	10,442
HRCDVDV	1,770	58	5,214	3,671	73	3,881
BWJP/NCDBW	1,919	96	11,312	1,964	49	11,994
NCDVTMH	809	62	5,450	1,795	101	10,239
RCCDV	202	16	2,047	2,643	19	1,183
APIIDV	108	65	6,364	220	25	2,191
Casa	331	80	8,028	248	61	2,311
IDVAAC	2,776	35	2,691	748	63	6,689
Total	10,794	536	53,089	14,052	591	53,941



The National Resource Center on Domestic Violence (NRCDV) provides a wide range of free, comprehensive and individualized technical assistance, training and resource materials. The scope of NRCDV's technical assistance is broad and includes domestic violence and dating violence intervention and prevention, community education and organizing, public policy and systems advocacy, and funding. NRCDV develops information packets, fact sheets, applied research papers, funding alerts, and training curricula, and supports several special projects designed to explore issues more deeply or develop more comprehensive assistance to a particular constituent group. These special projects include the Domestic Violence Awareness Project, VAWnet – the National Online Resource Center on Violence Against Women, Building Comprehensive Solutions to Domestic Violence, and the Domestic Violence Non-Residential Services & Supports Study (funded by the National Institute of Justice).

Accomplishments

- **Responding to Domestic Violence, Sexual Violence, and Stalking in the Federal Workplace**
 - NRCDV developed an online resource page specifically for federal workers to organize educational materials on this topic including handouts, sample workplace policies, domestic violence educational resources, links to mandatory reporting laws, resources for survivors, a national technical assistance providers listing, and guidance from the Federal government. <http://www.vawnet.org/WorkplaceViolence>
- **DV Evidence Project**
 - Led by the NRCDV, this online resource center houses a comprehensive evidence review of domestic violence core services, programs, and innovative practices, including the review summaries and a conceptual framework for domestic violence services. In 2013, "A Review of the Empirical Evidence on Counseling Services for Domestic Violence Survivors" was added. This review captures the empirical evidence on the effectiveness of this key service provided by FVPSA-funded programs. Other reviews are presented on shelter, support groups, and advocacy. www.dvevidenceproject.org
- **Online Special Collection Resources**
 - NRCDV's VAWnet Special Collections are organized lists of select resources on specific topics related to domestic and sexual violence that provide contextual information to encourage critical analysis. These online Special Collections are consistently among the most popular resources offered on VAWnet, with its main directory alone receiving over 138,000 views during this reporting period. In 2014, seven new or updated Special Collections were published:
 - Open Doors: Domestic Violence Shelter Development (March 2014) - <http://vawnet.org/special-collections/dvshelter.php>
 - Open Doors: Thinking Beyond Shelter (Or Alternative Ways to Help Survivors) (March 2014) - <http://vawnet.org/special-collections/DVShelterAlternatives.php>

- Domestic Violence in Latin@ Communities (February 2014) - <http://vawnet.org/special-collections/DVLatin@.php>
- Update: Preventing and Responding to Teen Dating Violence (January 2014) - <http://vawnet.org/special-collections/TDV.php>
- Update: Earned Income Tax Credit (EITC) and Other Tax Credits (January 2014) - <http://vawnet.org/special-collections/DVEITC.php>
- Update: Immigrant Women and Domestic Violence (October 2013) - <http://vawnet.org/special-collections/DVImmigrant.php>
- Update: Immigrant Women and Sexual Violence (October 2013) - <http://vawnet.org/special-collections/SVImmigrant.php>

Program Reflections: National Resource Center on Domestic Violence

“Thank you all so much for this new special collection of materials on trauma-informed care. We have been pulling together materials in order to inform both policy work and our coalition training and technical assistance events over the next year; so to have this research so well integrated as a comprehensive resource is very helpful.” - *Executive Director of Maine Coalition To End Domestic Violence*



855-649-7299
www.niwrc.org

The National Indigenous Women's Resource Center, Inc. (NIWRC) is the national Indian resource center addressing domestic violence and safety for Indian women. NIWRC is responsible for providing tribal specific resources, developing policy and leading and/or participating in research activities to Native, non-Native and Native Hawaiian programs and organizations. NIWRC delivers these resources through public awareness activities and training and technical assistance.

NIWRC's efforts are guided by FVPSA statutory requirements as well as their own principles – to reclaim the sovereignty of Native nations and safeguard Native women and their children. During FY 2013 and FY 2014, NIWRC accomplished many goals including several that supported HHS priorities.

Accomplishments

- **Addressing Needs of Survivors in LGBTQ Communities**
 - NIWRC coordinated with the National Coalition of Anti-Violence Programs and Asian & Pacific Islander Institute on Domestic Violence to address the needs of survivors in LGBTQ communities. The intent of this alliance was to strengthen relationships between anti-violence advocates within LGBTQ communities and LGBTQ advocacy organizations and advocates dedicated to ending gender-based violence.
- **HIV/AIDS**
 - NIWRC continued to expand its efforts to provide technical assistance, training and resources to tribes and tribal programs on the intersections of HIV/AIDS and violence against Native women. In FY2014, a comprehensive and diverse repository of materials from native organizations and local programs, and a webinar training tool was made available to the public on their website www.NIWRC.org.

NIWRC also engaged individuals, advocates, programs and other national organizations by using social media and infographs to promote HIV/AIDS awareness activities.

- **Impact of Domestic Violence on Children who Witness Violence**

- NIWRC, in partnership with the National Indian Child Welfare Association, the Indian Country Child Trauma Center out of the University of Oklahoma and WomenSpirit, the Washington State Native American Coalition Against Domestic Violence and Sexual Assault held the first Children Exposed to Violence Institute in FY 2014. The training, “SYNERGY: Addressing the Impact of Domestic Violence on Our Children”, was attended by 150 participants from across the U.S., representing tribal nations, Alaska Native villages, and off reservation communities. Training subjects including:
 - Indian Child Welfare Act basics
 - In-home services
 - Teen dating violence
 - Trauma-informed care
 - Intersection between child welfare and sex trafficking
 - Adult children who experience domestic violence in childhood and what we can learn
 - Best practices in domestic violence and child maltreatment.

There was a strong youth focus and presence at this training. Voices of youth from the Native American Youth and Family Center opened the training and gave testimony and purpose to the importance of the work in this area. Additionally, the Native Youth Sexual Health Network talked about the impact of historical trauma on Native youth and engaged everyone in interactive energizers that promoted healthy sexuality and well-being.

- **Peer Mentoring Training and Technical Assistance**

- Peer support and mentoring with FVPSA tribal grantees is a unique initiative between the FVPSA Program, NIWRC, and FVPSA tribal grantees. Regional peer support and mentoring among FVPSA tribal grantees promotes networking and information sharing, strengthens individual and programmatic knowledge bases and builds capacity, not only for administrative and management issues but for creating best practices and practical know how in working with women, children, families and communities who are impacted by domestic violence.

An example of a successful peer-mentoring event occurred in FY 2014. The FVPSA program and NIWRC partnered to facilitate a tribal peer-mentoring meeting in Memphis, Tennessee with FVPSA funded tribal programs in the Southeastern portion of the U.S. Peer mentoring included a demonstration on “Healing Spirits” – a promising practice to effectively engage tribal women through the healing process. Prior to the meeting, program participants were asked to identify key topics and issues they wanted to discuss. The identified topics and issues were intertwined throughout the peer mentoring process and consisted of facilitated discussions on “Why Women Stay”, “Strengthening Our Advocacy”, “Intersections of Domestic Violence”, “Mental Health and Substance Abuse”, and “Trauma-Informed Care and Self Care.”

SPECIAL ISSUES RESOURCE CENTERS

The **Battered Women's Justice Project** (BWJP) consists of two partnering agencies that operate in separate locations.



Criminal and Civil Justice Center
800-903-0111 ext. 1
www.bwjp.org

The Battered Women's Justice Project, located in Minneapolis, Minnesota, promotes change within the civil and criminal justice systems that enhances their effectiveness in providing safety, security and justice for victims of domestic violence and their families. BWJP provides technical assistance to advocates, civil attorneys, judges and court personnel, law enforcement officers, prosecutors, probation officers, batterers intervention program staff, defense attorneys and policymakers; and to victims of domestic and dating violence and their families and friends. Through trainings and consultations, BWJP disseminates up-to-date information on recent research findings and promotes the implementation of best practices and policies that emerge from the work of pioneering communities around the country.



National Clearinghouse for the Defense of Battered Women
800-903-0111 ext. 3
www.ncdbw.org

The National Clearinghouse for the Defense of Battered Women (NCDBW), located in Philadelphia, Pennsylvania, addresses the unique needs of domestic violence victims who, as a result of the abuse they have experienced at the hands of their intimate partner, end up charged with a crime. The (NCDBW) strives to prevent the re-victimization of battered women defendants by providing specialized technical assistance, resources, and support to survivors charged with crimes and to members of their defense teams. Staff conduct trainings for the criminal justice and advocacy communities; consult with local, state and national organizations; maintain an extensive resource library of relevant case law, research and litigation materials; and advocate for public policy and institutional and social change.

Accomplishments

- **Effective Advocacy on Family Court Issues Curriculum**
 - BWJP developed a curriculum on *Effective Advocacy on Family Court Issues* with the National Council on Juvenile and Family Court Judges and has begun piloting the curriculum in diverse communities across the U.S.
<http://www.bwjp.org>
- **Mississippi Domestic Homicide and Risk Reduction Project**
 - To offer support for Mississippi advocacy agencies in developing interagency relationships to better respond to abuse victims, BWJP created the *MS Domestic Homicide and Risk Reduction Project* and recruited three programs in Mississippi to

participate. BWJP then conducted site visits, provided assessments, trained on danger assessments, and assisted agencies in developing plans to increase interagency collaborations to address domestic homicide and reduce risk in domestic violence cases.

<http://www.bwjp.org>

- **Reentry and Expert Witness Webinar Series**

NCDBW hosted two webinar series focusing on: 1) survivors who are reentering their communities after being incarcerated and 2) the use of experts as witnesses in domestic violence and sexual assault cases. Some of the reentry webinars featured formerly incarcerated parents and their children and analyzed their challenges; the impact of reentry and reunification on the child welfare system; and reentry coaching programs.

- **Appellate Cases and Issues and Amicus Briefs**

- BWJP monitors appellate cases involving domestic violence. Both BWJP and NCDBW network with, and provide training and technical assistance to, attorneys representing domestic violence survivors in appellate litigation.
- BWJP joined an amicus brief involving the one-year time limit to file a Hague petition. NCDBW submitted an amicus brief in support of Michelle Byrom, a battered woman on death row in Mississippi.

http://www.bwjp.org/featured_resources.aspx

<http://www.ncdbw.org>



Formerly Family Violence Prevention Fund

National Health Resource Center on Domestic Violence

888-792-2873

www.futureswithoutviolence.org/health

The National Health Resource Center on Domestic Violence (HRCDV) supports health care practitioners, administrators and systems, domestic violence experts, survivors, and policy makers at all levels as they work to improve health care providers' and health care systems' responses to domestic violence. The HRCDV supports leaders in the field through education and response programs, advocacy and technical assistance. The HRCDV also offers free, culturally responsive materials and in-person trainings appropriate for a variety of public and private health professions, settings and departments.

Accomplishments

- ***Compendium of State and U.S. Territory Statutes and Policies on Domestic Violence and Health Care***

- Updating and expanding the HRCDV's 2010 *Compendium of State and U.S. Territory Statutes and Policies on Domestic Violence and Health Care* (formerly the 2001 *State by State Legislative Report Card on Health Care Laws and Domestic Violence*), the HRCDV released its 2013 edition of the Compendium and included a new chapter entitled: Tribal Codes on Domestic Violence and Promising Programs in Indian Country.

- **Pilot Program in Primary Health Care Clinics**
 - For this new pilot program, *Improving Health Outcomes through Violence Prevention: Addressing Domestic Violence in Primary Health Care Clinics*, the HRCDV collaborated with Bureau of Primary Health Care in HHS's Health Resources and Services Administration (HRSA) to provide technical assistance to three health care centers and to improve primary health care centers' responses to intimate partner violence.
www.nchdv.org and www.futureswithoutviolence.org/nchdv
- **Adverse Childhood Experiences (ACEs) Learning Tools**
 - The HRCDV developed learning tools on ACEs, including: 1) an e-learning module which features a new safety card and video and presents a universal education strategy to support parents based on a resiliency and strengths-based approach; and 2) a train-the trainer curriculum to address the impact of ACEs on children and parents.
<http://www.futureswithoutviolence.org/aces-e-learning-module/>



National Center on Domestic Violence, Trauma & Mental Health
312-726-7020
www.nationalcenterdvtraumamh.org

The National Center on Domestic Violence, Trauma & Mental Health (NCDVTMH) is committed to developing comprehensive, accessible, and culturally-relevant responses to the range of trauma-related issues faced by domestic violence survivors and their children; to promoting advocacy that is survivor-defined and rooted in principles of social justice; and to eradicating the social and psychological conditions that contribute to interpersonal abuse and violence across the lifespan.

Toward that end, NCDVTMH, focuses its efforts on: 1) promoting dialogue between domestic violence and mental health organizations, policy-makers, and survivor/advocacy groups about the complex intersections of domestic violence, trauma and mental health and current strategies to enhance work in this area; 2) building capacity among local agencies, state domestic violence coalitions, and state mental health systems; and 3) providing recommendations on policies, practices, and collaborative models that will positively impact the lives of survivors and their children, particularly related to trauma and mental health.

Accomplishments

- **Training-of-Trainers Program, *Creating Inclusive Trauma-Informed Domestic Violence Services and Organizations***
 - NCDVTMH began conducting annual trainings in Chicago (December 2012 and September 2013). They also conducted a special session in July 2013 for the New Mexico Coalition Against Domestic Violence, a state domestic violence coalition that

received enhanced capacity-building assistance from NCDVTMH through the Multi-Site Initiative program.

One participant described the Training-of-Trainers program as one that created “light bulb” moments when training participants “recall survivors with whom they have worked whose lives, reactions to the abuse, behavior while in shelter, etc., were direct results of past or ongoing trauma.”

Another participant from a state domestic violence coalition said, “I have had positive feedback even months later from program staff and directors on how much they appreciated the trainings.”

<http://www.nationalcenterdvtraumamh.org/>

- **Special Collection: *Trauma-Informed Domestic Violence Services***

- NCDVTMH, in collaboration with the NRC DV, developed and launched a three-part collection of resources relevant to domestic violence programs and advocates with implementation commentary. The collection is available on VAWnet.org.

<http://www.nationalcenterdvtraumamh.org/2013/04/announcing-the-trauma-informed-domestic-violence-services-special-collection/>

- ***A Systematic Review of Trauma-Focused Interventions for Domestic Violence Survivors Report***

- NCDVTMH conducted a comprehensive, formal literature review on currently available treatment interventions for survivors of domestic violence, and produced a report entitled, *A Systematic Review of Trauma-Focused Interventions for Domestic Violence Survivors*. This report is part of a multi-year effort by NCDVTMH to partner with researchers, clinicians, and the domestic violence field to build an evidence base for both trauma-informed work and trauma-specific treatment in the context of domestic violence.

<http://www.nationalcenterdvtraumamh.org/publications-products/ncdvtmh-review-of-trauma-specific-treatment-in-the-context-of-domestic-violence/>



NATIONAL COUNCIL OF
JUVENILE AND FAMILY COURT JUDGES

est. 1937

**Resource Center on Domestic Violence:
Child Protection and Custody
800-527-3223**

www.ncjfcj.org/dept/fvd

The Family Violence Department of the National Council of Juvenile and Family Court Judges provides leadership and assistance to consumers and professionals dealing with the issues of child protection and custody in the context of domestic violence through operation of the Resource Center on Domestic Violence: Child Protection and Custody (Resource Center). The Resource Center provides access to the best possible sources of information and tangible products to those working in the field of domestic violence, child protection, and custody. The Resource Center also provides technical assistance, training, policy development, and other resources that increase safety, promote stability, and enhance the well being of battered parents and their children.

Accomplishments

- **2014 Children's Bureau Child Abuse and Neglect Conference – Domestic Violence Institute: Strengthening Policy, Strengthening Families**
 - The Resource Center coordinated a four part Domestic Violence Institute: "Strengthening Policy, Strengthening Families" that guided child welfare workers through the challenges and opportunities presented by the domestic violence provisions in Child Abuse Prevention and Treatment Act (CAPTA). The sessions offered discussion on specialized social services positions, lessons learned through national efforts to respond to the co-occurrence, the engagement of men of color in the child welfare system, the economic needs of both battered women and low-income men, and trauma-informed care. All of the sessions provided participants with opportunities to discuss both community-specific issues, and to imagine broader responses to domestic violence and child maltreatment. Additional details are available in section IX: Collaborations: A. Child Welfare Agencies.
- **Custody Advocacy Curriculum**
 - The Resource Center worked with BWJP to develop and pilot a custody advocacy curriculum, which seeks to expand the capacity of domestic violence advocates to respond to domestic violence in the custody system.
- **National Child Protection and Custody Technical Assistance and Training**
 - In 2013, the Resource Center staff distributed surveys to child welfare liaisons in all states and U.S. territories to identify emerging child protection and custody training and technical assistance needs, including the barriers and successes of collaborative efforts to address co-occurrence. Additionally, the Resource Center facilitated a focus group with domestic violence coalitions about the current state of the field, trends, and training and technical assistance needs.
 - In 2014, the Resource Center convened the 2014 Domestic Violence Coalition Working Group Meeting to discuss the intersection of domestic violence, child protection and custody. It continues to provide ongoing technical assistance and training as well as to develop and distribute specialized resources addressing child protection and custody.
<http://www.ncjfcj.org/our-work/domestic-violence>

NATIONAL & CULTURALLY-SPECIFIC SPECIAL ISSUE RESOURCE CENTERS



415- 568-3315
www.api-gbv.org

The Asian Pacific Institute on Gender-Based Violence (API-GBV) is a national training and technical assistance provider, and a clearinghouse on gender violence in Asian, Native Hawaiian, and Pacific Islander communities. It serves as a national network of community members, organizations, service agencies, professionals, researchers, policy makers, and advocates working to eliminate violence against women. API-GBV focuses on analyzing critical issues that

inform prevention and intervention of violence against Asian, Native Hawaiian and Pacific Islander women as part of its strategic agenda to transform programs, communities, and systems. This is achieved by improving the cultural relevancy of services; providing the tools to confront and change gender norms; and conducting research and policy reviews that increase access to systems.

Accomplishments

- **“Putting Our Work on the Map” National Summit**
 - Three hundred advocates representing 80 community-based organizations and 15 national organizations were trained on a range of critical issues affecting Asian and Pacific Islander populations. The summit showcased the work of community-based organizations across the country and emphasized how their work contributes to changing community norms, building survivor safety, and enhancing well-being.
<http://www.apiidv.org/resources/summit2013.php>
- **Advocacy against Domestic Violence and Abusive International Marriages**
 - In collaboration with advocates, stakeholders, and community members, API-GBV created a Building Our Futures campaign to end domestic violence and abusive international marriages in Hmong communities. API-GBV distributed a groundbreaking report, *Abusive International Marriages: Hmong Advocates Organizing in Wisconsin*, and organized a Day of Action which took place in several cities in the U.S. as well as cities in Vietnam, Laos and Thailand.
<http://www.apiidv.org/issues/internationalmarriages.php>



651-646-5553

www.casadeesperanza.org

The National Latin@ Network for Healthy Families and Communities (NLN)

exists to advance effective responses to eliminate violence and promote healthy relationships within Latin@ families and communities. Casa de Esperanza has chosen to use “@”

in place of the masculine “o” when referring to people or things that are either gender neutral or both masculine and feminine in make-up; this reflects the organization’s commitment to gender inclusion and recognizes the important contributions that both men and women make to Latino/Latina communities. The NLN addresses four primary issues: increasing access for Latin@s experiencing domestic violence through training and technical assistance; producing culturally relevant tools for advocates and practitioners; conducting culturally relevant research that explores the context in which Latin@ families experience violence; and interjecting the lived realities of Latin@s into policy efforts to better support Latin@ families. The NLN is led by five national leaders and supported by three national steering committees in policy, technical assistance, and research.

Accomplishments

- **Special Collection: *Domestic Violence in Latin@ Communities***
 - Casa de Esperanza developed a special collection on VAWnet which provides tools and resources to address domestic violence in Latin@ communities. The special collection: 1) introduces the framework and philosophy of Casa de Esperanza as a

foundation to its trauma-informed work; 2) defines relevant terms within the context of domestic violence in Latin@ communities from a social justice perspective; 3) provides culturally-specific resources and tools that address domestic violence within the Latin@ context related to policy, research and service provision; and 4) offers a list of Latin@ specific organizations addressing violence against women in the U.S.

<http://www.vawnet.org/special-collections/DVlatin@.php>

- **Engaging Men and Boys Toolkit and *Te Invito* Campaign**

- The Engaging Men and Boys toolkit is a collection of resources and materials for individuals and organizations to increase awareness and engage Latino men and boys in preventing domestic violence. The *Te Invito* campaign was developed to engage local Latino leaders in speaking directly to other Latino men. Materials were created for locally based organizations to invite Latino men to be a part of their domestic violence prevention efforts.

<http://www.nationallatinonetwork.org/mens-toolkit-home> and

<http://www.nationallatinonetwork.org/mens-toolkit-tools-and-materials/te-invito-campaign>



877-643-8222

www.dvinstitute.org

The Institute on Domestic Violence in the African American Community (IDVAAC) is an organization

focused on the unique circumstances and life experiences of African Americans as they seek resources and remedies related to the victimization and perpetration of domestic violence in their community. IDVAAC recognizes the impact and high correlation of intimate partner violence to child abuse, elder maltreatment, and community violence. IDVAAC's mission is to enhance society's understanding of and ability to end violence in the African American community.

Accomplishments

- **IDVAAC Radio Show**

- IDVAAC engaged the community through its weekly national radio show (funded through HHS) on Blog Talk Radio that began in September 2013 to address emerging issues as they relate to violence in the Black community. Recent radio show programs have focused on fatherhood, teen dating violence, children, engagement of men, and faith and domestic violence.

<http://www.blogtalkradio.com/idvaac>

- **Community Awareness**

- IDVAAC convened community members and advocates for dialogue and/or training on a myriad of specialized domestic violence issues such as: domestic violence in Muslim and African communities; faith-based approaches to addressing domestic violence; evidence based, trauma-informed and culturally-specific strategies to address domestic violence in Black communities; and the impact of relevant national policies. In 2014, IDVAAC operated three booths at the Mac and Third

Homelessness Awareness Event, which more than 30,000 people from the Detroit, Michigan area attended. At the event, IDVAAC reached out to 4,532 people on issues related to domestic violence, such as healing, safety, homelessness, and HIV.
<http://www.idvaac.org>

B. State Domestic Violence Coalition Formula Grants

Each state, the District of Columbia, Puerto Rico, the U.S. Virgin Islands, Guam, American Samoa, and the Commonwealth of the Northern Mariana Islands have a federally-recognized Domestic Violence Coalition. The coalitions serve as information clearinghouses and coordinate statewide domestic violence programs, outreach and activities. They provide technical assistance to local domestic violence programs (most of which are funded through subawards from FVPSA state, territorial and tribal formula grants) and encourage appropriate responses to domestic violence within their respective states and territories. The coalitions also partner with state and territorial formula grantees to accomplish state- and territory-wide needs assessments and participate in the planning and monitoring of the distribution of state and territorial FVPSA formula grants.

Coalition activities cover a spectrum of intersecting social issues, which may include economic empowerment and advocacy; anti-oppression; homelessness; human trafficking; HIV/AIDS; and criminal and civil justice. Notable activities include: collaboration with and technical assistance for homeless service providers to screen for domestic violence and ensure victim safety; coordination and cross-training with organizations serving families of homicide victims to address grief and trauma; and, systems reform efforts and statewide planning with crime victim service organizations, and local, state, and tribal governments.

Each state and territorial domestic violence coalition received 1/56th of the total allotment for state/territory domestic violence coalitions (10 percent of the FVPSA appropriation). In FY 2013, each state and territorial domestic violence coalition received \$216,474 per coalition, for a total appropriation of \$12,122,525. In FY 2014, each state and territorial domestic violence coalition received \$238,430 per coalition, for a total appropriation of \$13,352,100. Snapshots of the coalitions' work are highlighted below:

Program Reflections: Connecticut

"With the support of FVPSA, the Connecticut Coalition Against Domestic Violence (CCADV) was able to conduct a statewide needs assessment. "An Analysis of Service Utilization and Perceptions from the Field," will be employed by CCADV to conduct critical strategic planning as we work to strengthen Connecticut's response to some 60,000 victims annually." - *Chief Executive Officer of the Connecticut Coalition Against Domestic Violence*

Program Snapshots

- **The Illinois Coalition Against Domestic Violence (ICADV)** maintained a toll-free number, in addition to email, for member domestic violence service providers to seek technical assistance needed by their agencies. In addition, ICADV provided on-site

technical assistance on a variety of services such as safety planning, confidentiality, program development and outreach to underserved populations. In FY 2014, ICADV responded to over 1,072 requests for technical assistance from member domestic violence agencies via email and telephone; provided 62 on-site visits for the purpose of monitoring funded projects and providing intensive technical assistance; and answered over 80 requests for technical assistance from other entities in the state.

- **The Louisiana Coalition Against Domestic Violence (LCADV)** monitored the Louisiana Domestic Violence Hotline. LCADV staff acted as a liaison between LCADV member domestic violence programs and the Department of Children and Family Services (DCFS), maintained records of all calls received via the hotline, resolved all technical difficulties, and performed necessary maintenance. Each month, LCADV staff submitted a report to DCFS, which included the total number of calls, the total length of calls, and the origin of calls received via the hotline. During FY 2014, the Louisiana Domestic Violence Hotline received a total of 4,392 in-state calls, totaling 17,519 minutes, and a total of 504 state-to-state calls, totaling 1,118 minutes.
- **The Missouri Coalition Against Domestic and Sexual Violence (MCADSV)** conducted a diversity networking project to connect coalition member programs to culturally-specific organizations in their communities. This process was facilitated through MCADSV's regional meeting structure. MCADSV staff conducted outreach to culturally-specific organizations and coordinated the meeting logistics. This project was hugely successful as many member programs were able to link to new partners, resources, and make entries to underserved communities. MCADSV staff also made extensive efforts to reach out to urban tribes and other Native American groups in Missouri.
- **The Idaho Coalition Against Sexual & Domestic Violence (IDVSA)** conducted outreach efforts to immigrant and refugee communities. It established a new relationship with the Mujeres Unidas de Idaho (which became a member of the IDVSA); the Idaho Community Action Network, which is focused on immigration rights; and the Community Council of Idaho, which is the largest nonprofit serving Latinos in the state. The coalition also had a number of projects working with Immigrant and Refugee Communities including the Idaho Network to End Domestic Violence & Sex Trafficking Against Immigrants and Refugees. The network met quarterly and worked to raise awareness about, and increase access to, services for immigrant and refugee victims of domestic violence, sexual assault, and sex trafficking. IDVSA also has a very successful prevention initiative. Its Center for Healthy Teen Relationships (CHTR) promotes healthy relationship skills as a way to prevent adolescent relationship abuse and sexual assault by engaging and educating young people, parents/caregivers, and adult influencers, promoting positive social norms, and developing policy to create sustainability of the program. In 2014, the CHTR released the *Idaho Model Secondary School Policy Adolescent Relationship Abuse and Sexual Assault Prevention and Response* (see <http://www.idvsa.org/wp-content/uploads/2014/06/Idaho-Model-School-Policy.pdf>). School districts will assist schools in implementing these guidelines as part of existing policies and related efforts to address social and emotional health and well-being, bullying, cyber-bullying, harassment, sexual harassment, or other forms of violence among students.

- **The Arkansas Coalition Against Domestic Violence** completed the roll out of its safety app called iHOPE. iHOPE is an easy-to-use smartphone app for both Apple and Android designed to promote domestic peace and prevent violence before it happens. It provides users with safety tools to plan their activities and notify their trusted friends, family members, and other contacts before, or when, they need their help. Whether used as a safety precaution, a safety status update, or when users need help from their designated contacts, iHOPE provides useful safety features and support resources. For example, the *My Support* feature allows users to create a contact list of up to five designated family members, friends or other contacts; the *My Safety* feature allows users to create an alert that uses a timer before users find themselves in a potentially vulnerable situation; and the *I'm Safe* feature allows users to easily let their contacts know they are safe.

Program Reflections: Virginia

"Please don't lose the momentum of these trainings. I've learned so much, I just hope my agency is ready for me (smile). Empowered!" -Participant of the Virginia Sexual and Domestic Violence Action Alliance's Dismantling Racism training, a project funded by FVPSA to ensure that services are accessible and appropriate for all victims.

VI. Developing Leadership and Capacity in Underserved Communities

A. Discretionary Grants to Expand Leadership Opportunities within the Domestic Violence Field for Members of Underrepresented Groups

FVPSA's "Expanding Leadership Opportunities within the Domestic Violence Field for Members of Underrepresented Groups" is a 5-year project (FY11-FY15) designed to extend and strengthen ongoing national outreach efforts to serve all victims of domestic violence by enhancing, supporting and promoting the presence of leaders of underrepresented groups and aspiring allies. Through this award, the Women of Color Network (WOCN), a project of the NRCDV/Pennsylvania Coalition Against Domestic Violence, developed the first federally funded leadership academy within the domestic violence field.

More specifically, two 18-month leadership academies were offered in Minnesota, New Jersey, Vermont, Arizona, and California. The academies provided face-to-face training, webinars, social networking, and outreach to state, local, and tribal programs. A curriculum was also developed as a training tool. Contributors included immigrant, tribal, racial and ethnic minorities, LGBTQ, disabled, and deaf and hard of hearing communities. The first phase of the project was evaluated at the end of FY 2014 by using an assessment instrument that compared the participants' self-assessments to the project goals. Highlighted below are some of the noteworthy outcomes:

- Job Changes Attributed to the Leadership Academy
 - 83 percent received more job responsibilities
 - 41.6 percent received a promotion
- Professional Outcomes Attributed to the Leadership Academy
 - Increased self-confidence
 - Acquired new skills
 - More active in leadership

- More active in mentoring
- Increased professional opportunities
- Promotion
- Transfer Job Skills – 92 percent reported skills learned from a variety of workshops including:
 - Caucus development
 - Community building
 - Fostering diverse and emerging leadership
 - Grant writing
 - Trauma-informed care
 - Outreach to underrepresented groups
- Non-Job Related Outcomes – 75 percent reported changes in:
 - Community activism/outreach
 - Greater cultural awareness
 - Larger social support network

B. Supporting Lesbian, Gay, Bisexual, Transgender, and Questioning Communities: LGBTQ Capacity Building and Demonstration Grant Program

In FY 2013, a \$325,000 demonstration grant entitled: *Increasing Lesbian, Gay, Bisexual, Transgender and Questioning (LGBTQ) Service Accessibility through Organizational Capacity Building, Cultural Competence and Participatory Research and Action*, was awarded to the **Northwest Network of Bisexual, Transgender, Lesbian and Gay Survivors of Abuse (NW Network**, <http://nwnetwork.org/who-we-are/>) in Seattle, Washington.

Founded in 1987 by lesbian survivors of battering, the NW Network seeks to end abuse in diverse LGBTQ communities. Through advocacy, organizing and education, they continue to increase community supports for the self-determination and safety of LGBTQ survivors of domestic and dating violence. The intent of the grant program is to expand the capacity of both “mainstream” domestic violence organizations and LGBTQ-specific organizations to more effectively identify and address the unique needs of LGBTQ intimate partner violence victims. Over the course of the three year project period, the grant will leverage the knowledge of experts, assess the current state of literature on working with LGBTQ survivors of domestic violence and identify recommendations for policy, practices, and future resources needed to effectively serve LGBTQ survivors.

Through the use of FVPSA funding, the NW Network’s LGBTQ Learning Center on Domestic Violence has:

- Convened a National Steering Committee of researchers, practitioners, and advocates to conduct an evidence-based literature review, including the identification of best and promising practices, supporting services for LGBTQ victims and survivors of intimate partner violence in shelter-based and non-residential settings, and LGBTQ-specific organizations;
- Supported FVPSA grantees in implementing the LGBTQ Accessibility Policy included in all FY 2013 FVPSA-funded grants;

- Conducted a comprehensive review of theoretical and empirically-based literature examining the needs, experiences, and current interventions used to assist LGBTQ victims of domestic violence; and
- Developed a process to inform the creation of a “Blueprint”—a document providing accessible and actionable recommendations on practice, LGBTQ specific trauma-informed practice, research, policy, and technical assistance and training.

C. Expanding Trauma-informed Approaches: Culturally-specific Interventions: Addressing the Needs of Culturally-specific Communities Through Trauma Services

In FY 2013, through a partnership with DOJ’s the Office on Violence Against Women, seven organizations serving culturally-specific communities were each awarded \$185,714 to expand existing programs to incorporate trauma-specific services for adults and children impacted by domestic violence. Each of these grantees are:

- Offering enhanced culturally-specific, trauma-informed, and evidenced-informed programming to reduce traumatic stress reactions for victims of domestic violence and their children who are from diverse and historically marginalized communities;
- Implementing interventions, policies, practices, and collaborative models to improve services for individuals, children, and families who have experienced trauma and are exhibiting trauma symptoms while accessing domestic violence programs, tribal programs, or culturally-specific community-based programs;
- Evaluating the effectiveness of trauma-informed and evidence-informed interventions for victims of domestic violence and their children who are from diverse and historically marginalized communities thus contributing to the evidence base for culturally relevant services;
- Disseminating research findings, protocols, and effective approaches on providing culturally-specific, trauma-informed programming to experts and service providers to raise awareness of their unique domestic violence programs, state domestic violence coalitions, tribes, tribal organizations, government agencies, and community-based organizations; and
- Offering training and technical assistance to staff, community partners, domestic violence programs, and other community-based organizations regarding culturally-relevant, trauma-informed screening/assessment and programming.

During FY 2014, these grantees established collaborative partnerships with other service providers in their communities through advisory groups and memoranda of understanding. Moreover, the grantees researched and identified trauma-focused screening and assessment tools to use within the targeted client populations served.

Seven Culturally-Specific Trauma Services Programs:

Boat People SOS, Inc. (<http://www.bpsos.org/mainsite/en/>) examined their existing trauma-informed approach, Survivors of Trauma Empowerment Program, for its usefulness with Vietnamese refugees and immigrant survivors and families within their Communities Against Domestic Violence Program. The program will be replicable for its sites in Falls Church, Virginia; Biloxi, Mississippi; and Houston, Texas.

The **Domestic Violence Action Center**

(<http://www.domesticviolenceactioncenter.org/about-us>) launched their planning process which included a needs assessment to identify new approaches for serving Native Hawaiian survivors and their children. They have successfully convened a Hui (“group”) of community leaders, context experts, cultural navigators, and survivors to refine the program outcomes, evaluate, and recommend client assessment tools and interventions, and assure program alignment with community and family safety.

The **Gay Men’s Domestic Violence Project** (<http://www.glbtdvp.org/>) engaged in a rigorous organizational assessment to identify what modifications were needed as a part of their existing policies and interventions with gay, lesbian, bisexual, transgender, and questioning (LGBTQ) survivors within Massachusetts. The program also began the process of compiling a literature review on current studies and papers examining the multilayered oppressions of GLBTQ survivors.

South Bay Community Services (<http://www.southbaycommunitycenter.com/>) began implementing SafeCare with Latina parents at-risk for or those who were reported for child maltreatment and have histories of domestic violence. SafeCare is an evidence based program home visitation module that lasts 18-20 weeks. Some of the families will also take part in an additional module on Healthy Relationships and Motivational Interviewing (also an evidence based program).

The **Southcentral Foundation** (<https://www.southcentralfoundation.com/>) conducted comprehensive review of 28 child trauma screening tools and selected the Child PTSD scale and the Pediatric Symptom Scale checklist for their implementation efforts. In addition to reviewing adult trauma assessment tools, the Southcentral Foundation has also adapted current tools to include more Alaskan specific trauma scenarios. These efforts coincided with the expansion of their Learning Circles programs for both youth and adults.

The **Texas Muslim Women’s Foundation** (<http://tmwf.org/>) developed a culturally-sensitive organizational assessment tool to examine their organization’s interventions and for other organizations serving survivors from Muslim communities. The tool incorporated specific types of trauma that Muslim communities experience in addition to domestic violence.

The **University of Louisville Research Foundation** (<http://louisville.edu/>) collaborated with the La Casita, a human services program for Spanish-speaking refugees and immigrants, and The Center for Women and Families to conduct a needs assessment and examine already existing curricula. The CHOICES curriculum, developed and implemented at The Center for Women and Families will be translated and adapted as a response to the findings from the needs assessment.

VII. Breaking the Cycle: Prioritizing Children and Youth

A. Enhanced Services for Children and Youth Exposed to Domestic Violence Discretionary Grants

In FY 2013, the final year of a three-year grant program, \$850,000 grants were awarded to four statewide capacity-building projects and one national technical assistance provider to expand services for children and youth exposed to domestic violence. The five grantees are expanding

the network of support for developing evidence-based interventions for children, youth and parents exposed to domestic violence; and building national implementation strategies that will assist local improvements in domestic violence programs and community-based interventions.

Four Statewide Capacity Building Projects:

The grantees represent the following States: Alaska, Idaho, New Jersey, and Wisconsin.

- The **Alaska Network on Domestic Violence and Sexual Assault** improved collaboration between services and enhanced responses to Alaska's families by addressing the lack of coordination between domestic violence agencies, tribal partners and child welfare systems.

The Safe Growing Together Project examined what domestic violence programs could do to enhance relationships between battered mothers and their children, especially those from under-represented communities or involved in the child welfare system. This project included cross-education and development of an integrated training curriculum and policies.

This project also included community-based, multidisciplinary teams in four Alaskan communities: Dillingham, Fairbanks, Juneau, and Kodiak.

- The **Idaho Coalition Against Sexual and Domestic Violence** launched the Resilient Families Idaho initiative. This initiative used counselors and advocates trained in two evidence-based programs, Child Parent Psychotherapy and Trauma-Focused Cognitive Behavioral Therapy to provide trauma-informed, developmentally sensitive parent-child services to promote resiliency and thriving, life-long healthy relationships in survivors of domestic violence and their children.

Resilient Families Idaho's partners integrated these parent-child practices and services into their overall organizational structures and built bridges in their communities to increase the most comprehensive child and parent-child centered approach to creating healthy futures.

- The **New Jersey Coalition for Battered Women** expanded an established model program for children who have been exposed to domestic violence. The Peace: A Learned Solution (PALS)³⁹ program provided children ages 3 through 12 with creative arts therapy to help them heal from exposure to domestic violence.

The PALS Expansion project worked with 11 New Jersey counties to ensure that the therapeutic intervention being provided was evidence-based by conducting a fidelity scale and outcome evaluation. A pilot PALS program was also conducted for adolescents, ages 13 through 17, to gauge the effectiveness of the creative arts therapy with teens exposed to domestic violence.

- The **Wisconsin Coalition Against Domestic Violence** launched the Safe Together Project, to increase the capacity of Wisconsin domestic violence programs, particularly those serving under-represented or culturally-specific populations; and to support non-abusing parents and mitigate the impact of exposure to domestic violence on their children. One of the projects was a Native American culturally-specific program called *Discovery Dating* through a partnership with the Wise Women Gathering Place. This curriculum-based program engaged youth and adults to explore and clarify their goals and values, and discern character traits of others, thereby developing criteria and skills for better decision-making; the program also was evaluated.

³⁹ Available at <http://www.state.nj.us/dcf/women/domestic/>.

National Technical Assistance & Resource Development:

Futures Without Violence served as the national technical assistance support provider for the above-mentioned grants to enhance services to children and youth. During the project period, Futures Without Violence:

- Conducted a national scan and literature review of existing evidence-based interventions and promising practices for children and youth exposed to domestic violence and other traumas. This literature review⁴⁰ included a review of both research and experiential evidence related to services provided in multiple settings for children and youth exposed to domestic violence and other trauma.
- Developed evaluation measures to be used by domestic violence programs to support future documentation and evaluation of their work with children, youth and their mothers; and developed a framework and national recommendations for children's programs.
- Worked with a national leadership committee comprised of state coalitions, academics, activists, federal partners, and national organizations.
- Produced guidance for local domestic violence programs to assess their current capacities to serve children and youth and offered guidance on enhancing programmatic efforts.
- Provided technical assistance and training to four state coalitions funded under this program.
- Developed an online resource and capacity-building website, www.promisingfutureswithoutviolence.org, to assist domestic violence programs in enhancing their services for children, youth, and their mothers experiencing domestic violence. The website includes:
 - A searchable database of evidence-based interventions and promising practices for serving children and youth exposed to domestic violence;
 - Strategies for strengthening program readiness and capacity to deliver developmentally appropriate, trauma-informed and effective programming;
 - Information and resources on protective factors, resilience, and interventions that strengthen the mother-child bond;
 - Guidance on program evaluation and adaptation;
 - Testimonials highlighting states and programs doing innovative work;
 - Resources and guidance on working with culturally diverse families;
 - Training curriculums, research articles, and other tools for advocates; and,
 - Resources for parents and caregivers.

VIII. Working to Prevent Violence Before it Occurs: DELTA FOCUS Program

In FY 2013 and FY 2014, DELTA grants were administered as the *Focusing on Outcomes for Communities United within States (DELTA FOCUS) Program*, indicating a specific programmatic focus on “primary prevention” – preventing violence before it happens. Like many public health problems, intimate partner violence is not simply an individual problem. It is a problem rooted in community and societal norms. FVPSA authorizes distribution of federal funds to support coordinated community responses that address intimate partner violence.

⁴⁰ Literature review was performed by Dr. Linda Chamberlain, Ph.D., M.P.H.

A coordinated community response is an organized effort to prevent and respond to intimate partner violence in a community. It typically coordinates the work of diverse service sectors, such as organizations involved in violence prevention, youth development, education, public health, and faith-based initiatives. In FY 2013 and FY 2014, CDC's DELTA FOCUS Program funded 10 state domestic violence coalitions to implement and evaluate domestic violence prevention strategies at the state and local level, including providing prevention-focused training, technical assistance, and financial support to 18 local coordinated community responses within those states.

DELTA FOCUS emphasizes strategies that work to change the environments and conditions in which intimate partner violence takes place. For instance, some grantees are working to change school climates to promote healthy relationships and encourage appropriate bystander behavior among adolescents. Others are working to change community norms about violence via traditional and social media outlets. Grantees were located in Alaska, California, Delaware, Florida, Idaho, Indiana, Michigan, North Carolina, Ohio, and Rhode Island. Through the DELTA FOCUS program, state domestic violence coalitions have established effective working relationships with key stakeholders and organizations in their states, resulting in programmatic and policy successes. Examples include:

- **The California Partnership to End Domestic Violence** (CPEDV) worked to prevent teen dating violence within the education system. In FY 2013-2014, CPEDV and the California School Board Association released "*Promoting Healthy Relationships for Adolescents: Board Policy Considerations*" for governing boards and schools. The report focuses on efforts to support healthy relationships, prevent teen dating violence before it occurs, and responding appropriately when dating violence occurs among students. Policies suggested included: clearly communicating that the school community stands for healthy relationships and does not tolerate violence of any kind – including abuse in a dating relationship; utilizing Local Control and Accountability Plans, comprehensive safety plans, student handbooks and/or other district and school documents to establish the prevention of dating abuse as a priority; and incorporating curriculum on dating abuse into the health education programs and other appropriate courses.
http://www.cpedv.org/CSBA_Partnership_Healthy_Relationships_Policy_Brief_8_2014.pdf
- The **Ohio Domestic Violence Network** (ODVN) engaged three colleges/universities -- a private faith-based university, a historically black university, and a trade school -- to implement a campus climate survey and prevention readiness assessment in early 2015. To successfully engage these institutions in this work, ODVN built strategic partnerships, conducted needs assessments, and completed all Institutional Review Board and other requirements necessary to prepare for the upcoming surveys. Results from the surveys and assessments will be used to select targeted intimate partner violence prevention strategies that can be implemented on Ohio campuses. Implementation will occur in 2015-2017, with a follow-up climate survey being implemented by late 2017 to measure changes in campus climate.
- The **Idaho Coalition Against Sexual and Domestic Violence** (ICASDV) focused on changing organizational practices of adolescent health care providers to ensure they are addressing teen dating violence. In addition to training adolescent health care providers to more effectively have conversations with adolescents about healthy relationships, CASDV is also working with health care providers to change organizational practices and procedures to ensure teen dating violence is addressed as a standard part of their practice.

IX. Collaborations

The FVPSA program has spent years building partnerships with federal agencies to address the pervasive impacts of domestic and dating violence as well as trauma across the lifespan. Throughout FY 2013 and FY 2014, the FVPSA program led several partnerships within HHS to ensure federal programs and grantees are able to:

- **Recognize** domestic violence and its impact;
- **React** appropriately, with trauma-informed strategies; and,
- **Refer** victims and their children to appropriate assistance.

In 2014, the FVPSA program partnered with seven ACF agencies to release multiple **information memoranda during Domestic Violence Awareness Month** reaching over 65,000 people. Every ACF component has an important role in helping families struggling with domestic violence. The information memoranda provide ACF agencies and grantees with connections to domestic violence training and resources, and promote partnerships with domestic violence programs. Participating ACF agencies included: Administration of Native Americans, Office of Refugee Resettlement, Office of Child Support Enforcement, Office of Community Services, Office of Family Assistance, and the Children's Bureau. To review the information memoranda completed in FY 14 and released broadly in October 2014, visit:

<http://www.acf.hhs.gov/programs/fysb/resource/dv-information-memorandum-initiative>.

A. Child Welfare Agencies

Within the Administration on Children, Youth and Families, the FVPSA program and the Children's Bureau (CB) have collaborated on the co-occurrence of domestic violence and child maltreatment. The strategic focus of this partnership includes the national promotion of cross-system, trauma-informed, and domestic violence informed best practices. Notable efforts include:

- Training child welfare agencies about trauma-informed strategies for working with children, youth, and abused parents experiencing domestic violence. In 2014, the FVPSA program partnered with CB to host the **Domestic Violence Institute: Strengthening Policy, Strengthening Families** (DV Institute); this event occurred at the 19th National Conference on Child Abuse and Neglect (NCCAN) in New Orleans. At this national conference, more than 2,000 live and virtual participants reflected on 40 years of the Child Abuse Prevention and Treatment Act (CAPTA) in an exciting mix of prevention and intervention, policy and practice, and research and innovation. Learning clusters addressed protective factors, trauma, resiliency, partnerships, engagement, workforce development, collective impact, and systems change.

FVPSA's DV Institute guided participants through the challenges and opportunities addressed in the domestic violence provisions of the Child Abuse Prevention and Treatment Act (CAPTA), including lessons learned through national efforts to respond to the co-occurrence, the engagement of men of color in the child welfare system, the economic needs of both battered women and low-income men, and trauma-informed care. The DV Institute was presented in four parts: 1) CAPTA and research on specialized positions, 2) innovative collaborative strategies that engage key stakeholders and practitioners to respond to co-occurrence, 3) strategies for working with men and women of

color within the child welfare system, and 4) working with families exposed to multiple and on-going trauma.

- Promoting cross-system dialogues that discuss system barriers and safety challenges for victims of domestic violence and their children. In 2013, the FVPSA program partnered with CB to host a national cross system dialogue entitled: **A Family's Experience: A Multidisciplinary Dialogue to Improve Outcomes in Intimate Partner Violence and Child Abuse and Neglect Cases**. This webcast event included a 4-minute video clip, *The Story of Rachel*, that focused on intimate partner violence and the engagement of multiple and complex systems.

Speakers addressed the innovative policies and programs at the nexus of child welfare and domestic violence, emphasizing practices that support safety, minimize risk, and promote resilience. Participants reviewed and responded to a real-life case example, and had the opportunity to ask questions and share promising practices.

- Increasing the availability of technical assistance tools and resources available to child welfare agencies on the co-occurrence of domestic violence and child maltreatment with an emphasis on working with culturally-specific communities and supporting abused parents. In FY 2013 and FY 2014, the FVPSA program partnered with CB to raise awareness about FVPSA-funded resource centers that provide specialized expertise, training, and technical assistance on these issues.

B. Child Support Agencies

The Office of Child Support Enforcement (OCSE) and the FVPSA program partnered to coordinate training, policy, and programmatic efforts to address domestic violence in the child support context. Joint efforts focused on promoting training and technical assistance to increase domestic violence screening, improve caseworker understanding of a range of options for safe enforcement of protection orders, and increasing partnerships with local domestic violence programs. Notable efforts include:

- In 2013, the FVPSA program and FVPSA grantees participated in OCSE's Domestic Violence Roundtable. This roundtable featured discussions on domestic violence. Participants identified methods and strategies for addressing domestic violence in child support cases where parenting time is also being established. Visit the following website to read the roundtable report: <http://www.acf.hhs.gov/programs/css/resource/roundtable-on-domestic-violence-center-for-policy-research>.
- Increasing the availability of technical assistance tools and resources for child support agencies promoting the awareness of families impacted by domestic violence who access child support resources.

C. Health Care Providers

The FVPSA program partnered with the Health Resources and Services Administration (HRSA), and the HRSA Office on Women's Health to broaden health care providers' awareness of domestic violence as a public health concern focusing on the long-term health impact of domestic violence and reproductive coercion. Notable efforts include:

- *Promoting dialogues with domestic violence advocates and community/public health agencies regarding reproductive coercion, domestic violence, rapid repeat pregnancies, and safety challenges for victims of domestic violence and their children.* In FY 2014, the FVPSA program entered into an inter-agency agreement with HRSA's Office on Women's

Health and the Bureau of Primary Health Care to fund an **intimate partner violence screening and counseling pilot project**. The project was implemented by the National Health Resource Center on Domestic Violence (HRCDV), a FVPSA grantee who will be responsible for training, partnership development, and evaluating this pilot project.

HRCDV's existing intimate partner violence screening and counseling tools and strategies will be used to provide training and technical assistance to the three health centers involved in Phase I to implement practice changes at multiple levels and create stronger and more formal relationships between health centers and community-based domestic violence programs. This project was designed to assist the health centers in implementing intimate partner violence screening and counseling as part of systematic well-woman care thereby improving long term health outcomes for female patients.

- *Increasing the availability of technical assistance tools and resources available to health care providers to promote the awareness of health impacts of domestic violence.* In FY 2013, HRCDV launched an online toolkit for advocates and providers to increase knowledge, provide frequently asked questions and resources for helping survivors access health care and trauma-informed support from medical providers. This website is **Health Cares about IPV** at: www.healthcaresaboutipv.org.
- *Promoting dialogues with domestic violence advocates, community/public health agencies, and researchers regarding special considerations for assessing and responding to domestic violence in healthcare settings.* In 2013, FVPSA partnered with the Coordinating Committee on Women's Health to host the **Intimate Partner Violence Screening and Counseling: Research Symposium** at the National Institutes of Health. The goals of the symposium were to inform gaps in research on screening and counseling for intimate partner violence in primary health care settings and to shape research priorities. The ultimate goal is to promote effective strategies for health care practitioners to screen and counsel for intimate partner violence.

D. Other Collaborative Efforts

In addition to administering the national network of nearly 1,600 FVPSA-funded domestic violence programs, state domestic violence coalitions, national resource centers, and the National Domestic Violence Hotline, FVPSA division staffers serve as partners and leaders to other federal agencies in a number of policy and programming initiatives, both within HHS and throughout the federal government. Activities include:

Tribal & Interagency Workgroups

In FY 2013 and FY 2014, the FVPSA Program continued its participation in several tribal-focused working groups:

- **The Tribal Justice, Safety and Wellness Working Group (TJSW).** Since December 2006, the DOJ and its federal partners have worked steadily to respond to tribal needs through a series of TJSW consultation, training and technical assistance sessions held bi-annually across the country. These sessions address issues of public safety, criminal justice, health and welfare (including domestic violence), economic development, safe housing, and safe communities.
- **The Health and Human Services Tribal Violence Workgroup** collaborates to address safety and wellness issues in tribal communities; establish joint priorities across agencies;

share technical assistance resources; and connect health resources and services with domestic violence programs on the national and local levels. The workgroup is comprised of the Indian Health Service, HRSA, and ACF.

Federal Interagency Working Groups

FVPSA staff continued participation in a number of senior-level interagency working groups and projects in FY 2013 and FY 2014, including:

- **Interagency Workgroup on Violence Against Women, Office of the Vice President.** The FVPSA Program is a member of this workgroup. FVPSA collaborates on projects and strategic planning to advance women's health as it relates to the prevention of gender-based violence and the enhancement of support services and resources for victims of intimate partner violence.
- **Interagency Workgroup on Women and Trauma.** The FVPSA program is a member of the Women and Trauma Federal Partners Committee, launched on April 1, 2009. The Committee first developed as a work group within the Federal Partnership on Mental Health Transformation, and was established by the Substance Abuse and Mental Health Services Administration to take aggressive actions to develop policy and practice in many priority areas, including suicide prevention, employment, women, and youth in transition from school to work.
- **US Department of Health and Human Services Violence against Women (VAW) Steering Committee.** The FVPSA program co-chairs the Committee. Established in 1996 to strategically focus departmental collaboration on violence against women and girls, the VAW Steering Committee is comprised of senior-level representatives from diverse agencies and offices throughout the Department. By exploring and promoting the intersections of research, education, and training, the Steering Committee members build linkages with colleagues across the Department to improve responses to violence against women and girls.
- **White House Federal Inter-Agency Working Group Addressing the Intersection of HIV/AIDS, Violence Against Women and Girls, and Gender-Related Health Disparities.** Pursuant to recommendations made by this work group, increased collaborations across the federal government and partnerships with FVPSA grantees, as well as others, the working group aims to: improve health and wellness for women by screening for intimate partner violence and HIV; improve outcomes for women in HIV care by addressing violence and trauma; address certain contributing factors that increase the risk of violence for women and girls living with HIV; expand public outreach, education, and prevention efforts regarding HIV and violence against women and girls; and support research to understand the scope of the intersection of HIV/AIDS and violence against women and girls, and develop effective interventions.⁴¹
- **Ending Family Homelessness.** In February 2014, the Interagency Working Group to End Family Homelessness established the Domestic Violence Subgroup co-chaired by the FVPSA program and the Office on Violence Against Women. The DV Subgroup is charged with enhancing and developing policy recommendations, programming, and technical assistance that address the challenges communities face in responding to homeless families affected by domestic violence. The Interagency Working Group to End Family

⁴¹ *Addressing the Intersection of HIV/AIDS, Violence Against Women and Girls, and Gender-related Health Disparities*, Interagency Federal Working Group Report, September 2013.

Homelessness' domestic violence strategies include:

- Developing guidance and resources on effective strategies for integrating domestic violence support for families across homeless/housing continuums of care;
 - Coordinating across federal agencies to improve access to the continuum of housing options for domestic violence survivors;
 - Increasing training and technical assistance for state and local partners to create better access for homeless families experiencing domestic violence; and
 - Collaborating to make coordinated assessment systems and data collection systems more responsive to the safety needs of victims of domestic violence.
- **White House Task Force to Protect Students from Sexual Assault.** Established by President Obama in January 2014, this Task Force explores the scope of sexual assault; fosters the development of best practices; and improves the federal government's efforts to prevent and effectively respond to sexual assault on our nation's campuses. FVPSA had been working in collaboration on the efforts of this group during FY 2014 and became an official member of the Task Force in 2015. More specifically, FVPSA contributed to efforts to create a Resource Guide for Campuses and assure that victims services and needs are represented on the www.NotAlone.gov website which is an initiative of the Task Force that compiles information for students, schools, and anyone interested in finding resources on how to respond to and prevent sexual assault.

X. BUILDING ON SUCCESS: NEXT STEPS

Innovation to Increase Safety and Stability, Healing and Long Term Well-being

Since 1984, FVPSA has played a critical role in promoting safety for victims of domestic violence and their families by supporting the safety net of domestic violence shelter and supportive services in over 1,600 domestic violence programs across the country. These programs face an increasing demand for services – for example, in the 2014 National Census of Domestic Violence Services conducted by the National Network to End Domestic Violence, 67,646 victims were served by domestic violence programs in the one day, annual point-in-time survey. Nevertheless, victims made more than 10,000 (10,871) requests for direct services that could not be provided because domestic violence programs lacked the necessary resources and/or capacity to provide these critical services.

We know that the core services offered through FVPSA-funded domestic violence services – shelter, advocacy, support groups and counseling – promote access to safety and community connections that increase long term safety and well-being for survivors and their families. But domestic violence programs are most effective when their services are driven by the needs, culture, circumstances and choices of individual domestic violence survivors. Traditional “core services” such as shelter and support groups may not meet the needs of all survivors and domestic violence programs are evolving to be more flexible and survivor-driven. Examples include:

- *Expanding program capacity to offer a range of housing options to meet the needs of domestic violence survivors.* The FVPSA program partnered with the Department of Housing and Urban Development, and the DOJ's, Office on Violence Against Women and Office for Victims of Crime to establish a Housing and Domestic Violence Technical

Assistance Consortium, a federally coordinated approach to providing resources, program guidance, and training and technical assistance.

This Consortium is expected to improve coordination among domestic violence services, housing, and homeless services and integrate responses to the safety concerns of individuals fleeing domestic violence and their children throughout the crisis-response system. The FVPSA program is working with the Consortium and innovative domestic violence programs to identify and promote effective shelter/housing models that allow some survivors to get the supports they need to prevent homelessness, and to remain in their homes when they can safely do so.

- *Evolving to respond to domestic violence victims' help-seeking strategies.* In the 20 years that FVPSA has funded the National Domestic Violence Hotline, more than 3.8 million people have received help. In that time, communication technologies have changed and the preferred means for getting information and reaching out for help are increasingly through online resources, websites, chats, and texts. In recent years the Hotline has started offering chat based services and rich web-based educational content on healthy relationships.

Through research on Hotline service patterns and user satisfaction, the FVPSA program will partner with the Hotline to ensure that programming is responsive to the evolving needs of domestic violence victims.

Helping Victims and Families No Matter Where They Seek Help

The FVPSA program will continue to prioritize collaborations with components across ACF and HHS to promote integrated domestic violence prevention and response across all programs. We seek to promote awareness, knowledge, policy and programmatic responses that: recognize domestic violence and the impact on victims and families; respond to victims with a trauma-sensitive response that prioritizes safety; and link victims and their children to the appropriate services.

In FY 2014, the FVPSA program focused on ACF agency communications to grantees and employees about the impact of domestic violence on the people they serve, training resources available in their community, and online to support knowledge building efforts. In the coming years, the FVPSA program will build upon these efforts to deepen partnerships and create lasting change by institutionalizing integrated responses to domestic violence. Key interagency partnerships include comprehensive training and technical assistance, and support for demonstration sites that create policies, protocols, standards of practice and training tools to ensure that health and human service providers have the capacity to respond effectively to abused program participants.

Two examples of this work include:

- *Child welfare involved families.* Continuing to partner with CB on a child welfare and domestic violence quality improvement center to implement collaborative models in pilot sites to improve safety, permanency and well-being for child welfare involved families experiencing domestic violence. These projects will assist child welfare agencies in strengthening partnerships, policies and procedures with domestic violence programs to offer services that are responsive to victims of domestic violence and their children throughout their engagement with child welfare.

- **Healthcare settings.** In partnership with HRSA, the FVPSA program will disseminate lessons learned from pilot projects involving the Bureau of Primary Health Care's health centers and local domestic violence programs. The FVPSA program's HRCDV will offer training and technical assistance on an innovative practice model that prepares health care providers to discuss domestic violence with clinic patients and link those who are seeking assistance with domestic violence advocacy services.

Ensuring that All Victims of Domestic Violence Can Access Life-Saving Services

The FVPSA program continues to prioritize the delivery of accessible services for victims of domestic violence from underserved or historically marginalized communities. In order to ensure that every survivor seeking help, regardless of background or circumstance, gender, sexual orientation, ethnicity, or ability, has access to the support they need. In the coming years, FVPSA Resource Centers on Domestic Violence will help programs build their capacity to engage diverse communities, and provide culturally resonant and linguistically accessible services.

Efforts to enhance cultural responsiveness and linguistic accessibility include:

- The FVPSA program's culturally-specific special issue resource centers, in particular, are actively engaged in providing ongoing training and technical assistance to build capacity at the state and local level to support the development of language access plans. More specifically, CASA de Esperanza (Casa) and the Asian Pacific Institute on Gender-Based Violence (API-GBV) are providing technical support and training on the issue of language access planning for domestic violence programs, including delivering training and technical assistance for state domestic violence coalitions; facilitating listening sessions with FVPSA state administrators, coalitions, and culturally-specific community-based organizations; documenting technical assistance needs, implementation successes, and implementation challenges; and drafting recommendations for state-specific capacity building to enhance statewide language access, including the development of language access plans.
- In FY 2016, depending upon availability of funding, FYSB anticipates building upon the work of the LGBTQ Domestic Violence Capacity Building Learning Center by creating the Family Violence Prevention and Services LGBTQ Institute on Intimate Partner Violence. This Institute will be an ongoing resource to offer training and technical assistance, public awareness, research and knowledge building, and policy development to enhance national, state, and local efforts to prevent and address LGBTQ intimate partner violence and expand program capacity to respond to the unique and emerging needs of LGBTQ intimate partner violence survivors.

Focus on Specialized Services for Abused Parents and Their Children

The FVPSA program maintains a strong focus on the needs of parents and children who are exposed to domestic violence through demonstration initiatives focused on children exposed to domestic violence, national resource centers focused on child protection and custody, and the development of resources, such as the website, <http://promising.futureswithoutviolence.org/>, organized and maintained by Futures Without Violence. Going forward, the FVPSA program is expanding upon this work through the establishment of the Specialized Services for Abused Parents and Their Children (SSAPC) grant program funded through a FVPSA set-aside. This grant program will expand the capacity of domestic violence programs to prevent future domestic

violence by addressing, in an appropriate manner, the needs of the approximately 15.5 million children who are exposed to domestic violence every year.⁴²

Through this discretionary grant program, FVPSA will fund 13 cooperative agreements (12 demonstration sites and one technical assistance resource center for implementation, training, and evaluation support) to expand FVPSA grantees' capacity to address the needs of children exposed to domestic violence and their abused parents and to build the knowledge base for domestic violence programs focused on children and youth.

While as a nation we seek to prevent violence before it starts, we know that 27 percent of women and 12 percent of men report that domestic violence has affected their health and well-being. The FVPSA program supports essential components of the nation's response to domestic violence - shelter and advocacy programs, state, tribal and national level training and technical assistance, and a National Domestic Violence Hotline. Through this network of support, the FVPSA Program seeks to provide access to safety and support for domestic violence survivors and their families in every community and minimize the impact of violence in the home. By building the capacity of local communities across the country to respond comprehensively to domestic violence, the FVPSA program helps to ensure that whenever a victim of domestic violence reaches out for help, there is someone to answer the call.

⁴² McDonold, R, et al. (2006). "Estimating the Number of American Children Living in Partner Violent Families." *Journal of Family Psychology*, 30(1), 137-142.

XI. Appendices

A. Domestic Violence Service Network Infographic

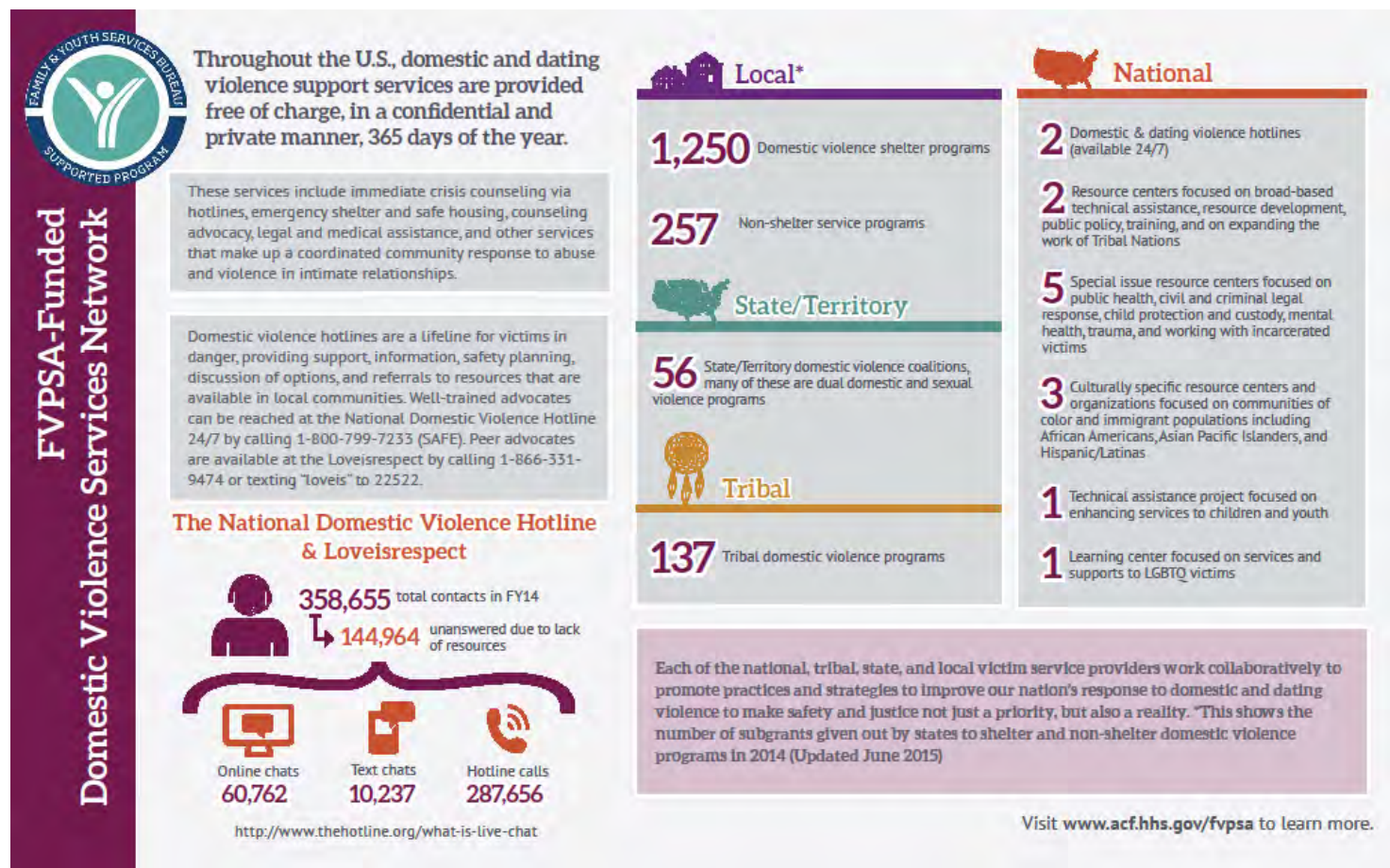

B. FVPSA State Awards to Local Programs 2014

FVPSA State Awards to Local Programs for Fiscal Year 2014	
ALABAMA	
State Coalition	FVPSA Amount
Alabama Coalition Against Domestic Violence Montgomery, AL	\$65,404
Shelter	FVPSA Amount
Montgomery Area Family Violence Program, Inc. d/b/a Family Montgomery, AL	\$262,158
Baldwin County Family Violence Project Robertsdale, AL	\$150,301
2nd Chance, Inc. Anniston, AL	\$33,349
Victim Services of Cullman, Inc. Cullman, AL	\$58,461
The House of Ruth, Inc. Dothan, AL	\$20,116
Domestic Violence Intervention Center Opelika, AL	\$55,965
Crisis Center of Russell County Phenix City, AL	\$11,750
SafeHouse of Shelby County, Inc. Pelham, AL	\$121,806
Harriet's House, Inc. Demopolis, AL	\$20,152
Crisis Services of North Alabama, Inc. Huntsville, AL	\$120,375
Marshall County Coalition Against Domestic Violence Program Albertville, AL	\$34,059
Safeplace, Inc. Florence, AL	\$165,413
SAN, Inc. d/b/a Turning Point Tuscaloosa, AL	\$13,800
Family Resource Center of Northwest Alabama Jasper, AL	\$36,792
Non-Shelter	FVPSA Amount
The Tuscaloosa Children's Center, Inc. Tuscaloosa, AL	\$17,000
Montgomery S.T.E.P. Foundation Montgomery, AL	\$75,766
Exchange Center for Child Abuse Prevention Dothan, AL	\$24,840
ALABAMA	
Non-Shelter	FVPSA Amount
Southeast Alabama Child Advocacy Center Dothan, AL	\$23,852
Legal Services Alabama, Inc. Montgomery, AL	\$18,835
The Hispanic Interest Coalition of Alabama Birmingham, AL	\$25,000
ALASKA	
Shelter	FVPSA Amount
Interior Alaska Center for Non-Violent Living Fairbanks, AK	\$98,522
Women In Safe Homes Ketchikan, AK	\$31,507
Safe and Fear Free Environment Dillingham, AK	\$31,108
Tundra Women's Coalition Bethel, AK	\$112,016
South Peninsula Haven House Homer, AK	\$19,784
Kodiak Women's Resource Center Kodiak, AK	\$15,620
Bering Sea Women's Group Nome, AK	\$21,375
Arctic Women in Crisis Barrow, AK	\$16,590
The LeeShore Center Kenai, AK	\$30,989
Alaska Family Resource Center Palmer, AK	\$3,352
Aiding Women in Abuse and Rape Emergencies Juneau, AK	\$95,707
Advocates for Victims of Violence Valdez, AK	\$13,455
Sitka's Against Family Violence Sitka, AK	\$18,243
Abused Women's Aid in Crisis Anchorage, AK	\$116,791
ARIZONA	
State Coalition	FVPSA Amount

FVPSA State Awards to Local Programs for Fiscal Year 2014 (con't)

ARIZONA	
State Coalition	FVPSA Amount
Arizona Coalition to End Sexual and Domestic Violence (ACESD) Phoenix, AZ	\$182,000
Shelter	FVPSA Amount
Horizon Human Services (HHS) Globe, AZ	\$226,559
Verde Valley Sanctuary (VVS) Sedona, AZ	\$112,097
Mounty Graham Safe House (MGSH) Safford, AZ	\$190,000
Colorado River Regional Crisis Shelter (CRRCS) Parker, AZ	\$173,369
Social Services Interagency Council of Lake Havasu (IAC) Lake Havasu City, AZ	\$226,559
Community Alliance Against Family Abuse (CAFA) Apache Junction, AZ	\$226,559
Non-Shelter	FVPSA Amount
Never Again Foundation (NAF) Phoenix, AZ	\$125,458
Ama Doo Alchini Bighan, Inc. (ADABI) Chinle, AZ	\$148,069
ARKANSAS	
Shelter	FVPSA Amount
Turning Point of South Arkansas El Dorado, AR	\$112,784
The Safe Place Morrilton, AR	\$150,067
Women & Children First Little Rock, AR	\$39,592
Haven of Northeast Arkansas Blytheville, AR	\$116,662
Peace at Home Family Shelter Fayetteville, AR	\$122,410
Stone County Abuse Prevention Mountain View, AR	\$83,935
Northwest Arkansas Women's Shelter Rogers, AR	\$169,832
Grant County Unified Community Resource Council, Inc. Sheridan, AR	\$68,957
Non-Shelter	FVPSA Amount

ARKANSAS	
Non-Shelter	FVPSA Amount
Phoenix Youth & Family Services Crossett, AR	\$50,478
CALIFORNIA	
State Coalition	FVPSA Amount
California Partnership to End Domestic Violence Sacramento, CA	\$364,800
Shelter	FVPSA Amount
Center for Community Solutions San Diego, CA	\$407,292
House of Ruth, Inc. Pomona, CA	\$203,646
Haven Hills, Inc. Canoga Park, CA	\$203,646
Coalition to End Family Violence Oxnard, CA	\$203,646
Antelope Valley Domestic Violence Council Lancaster, CA	\$203,646
Casa de Esperanza, Inc. Yuba City, CA	\$203,646
Interval House Crisis Shelters Long Beach, CA	\$211,411
Asian Women's Shelter San Francisco, CA	\$203,646
Community Overcoming Relationship Abuse San Mateo, CA	\$184,800
Human Response Network Weaverville, CA	\$184,800
Human Options, Inc. Irvine, CA	\$184,800
Alternatives to Domestic Violence Riverside, CA	\$203,646
DOVES of Big Bear Valley, Inc. Big Bear Lake, CA	\$203,646
Jewish Family Service of Los Angeles Pasadena, CA	\$355,397
Next Door Solutions to Domestic Violence San Jose, CA	\$125,000
Jenessee Center, Inc. Los Angeles, CA	\$184,800

FVPSA State Awards to Local Programs for Fiscal Year 2014 (con't)

CALIFORNIA		COLORADO	
Shelter	FVPSA Amount	Shelter	FVPSA Amount
Domestic Violence & Sexual Assault Coalition, Inc. Grass Valley, CA	\$184,800	Peaceworks Bailey, CO	\$11,447
Center for Domestic Peace San Rafael, CA	\$284,800	Safehouse Progressive Alliance for Nonviolence Boulder, CO	\$67,242
Haven Women's Center of Stanislaus Modesto, CA	\$203,646	Advocate Safehouse Project Glenwood Springs, CO	\$29,623
Central California Family Crisis Center, Inc. Porterville, CA	\$184,800	Advocates Victim Assistance Team Hot Sulphur Springs, CO	\$24,030
Domestic Violence Solutions for Santa Barbara County Santa Barbara, CA	\$184,800	Advocates Against Battering and Abuse Steamboat Springs, CO	\$17,125
Building Futures with Women and Children San Leandro, CA	\$184,800	Advocates of Lake County Leadville, CO	\$16,183
1736 Family Crisis Center Los Angeles, CA	\$203,646	Family Crisis Services Canon City, CO	\$19,720
Family Services of Tulare County Visalia, CA	\$184,800	Alliance Against Domestic Abuse Salida, CO	\$21,576
Alliance Against Family Violence & Sexual Assault Bakersfield, CA	\$328,646	YWCA of Pueblo Pueblo, CO	\$40,221
Center for the Pacific Asian Family, Inc. Los Angeles, CA	\$203,646	A Woman's Place Inc. Greeley, CO	\$38,030
Catalyst Domestic Violence Services Chico, CA	\$446,646	Advocates for Victims of Assault Frisco, CO	\$38,336
Interface Children Family Services Camarillo, CA	\$86,440	Advocates Crisis Support Services Craig, CO	\$33,628
Non-Shelter	FVPSA Amount	Crossroads Safehouse Fort Collins, CO	\$61,021
Community United Against Violence San Francisco, CA	\$117,000	Family Tree Women in Crisis Wheat Ridge, CO	\$54,979
Los Angeles LGBT Center Los Angeles, CA	\$117,000	Renew Cortez, CO	\$33,628
COLORADO		TESSA Colorado Springs, CO	\$62,290
Shelter	FVPSA Amount	SafeHouse Denver Denver, CO	\$41,215
Safe Shelter of St. Vrain Valley Longmont, CO	\$46,381	Bright Future Foundation Avon, CO	\$45,176
Gateway Battered Women's Services Aurora, CO	\$69,368	Help for Abused Partners Sterling, CO	\$17,876
Advocates Against Domestic Assault Trinidad, CO	\$41,917	Wellness Foundation Hugo, CO	\$2,076
Estes Valley Victim Advocates Estes Park, CO	\$23,796		

FVPSA State Awards to Local Programs for Fiscal Year 2014 (con't)

COLORADO	
Shelter	FVPSA Amount
SHARE	
Fort Morgan, CO	\$22,535
Hilltop's Tricounty Resources	
Montrose, CO	\$48,179
Hilltop's Latimer House	
Grand Junction, CO	\$32,809
Tu Casa	
Alamosa, CO	\$40,925
Volunteers of America Southwest Safehouse	
Durango, CO	\$44,820
Women's Crisis and Family Outreach Center	
Castle Rock, CO	\$27,778
Non-Shelter	FVPSA Amount
Project Safeguard	
Denver, CO	\$6,316
Clear Creek County Advocates	
Georgetown, CO	\$7,784
Arkansas Valley Resource Center	
La Junta, CO	\$24,345
Project PAVE	
Denver, CO	\$20,343
Project Hope of Gunnison Valley	
Gunnison, CO	\$7,395
Univ. of CO - Phoenix Center	
Denver, CO	\$8,210
Alternative Horizons	
Durango, CO	\$37,125
Colorado Anti Violence Program	
Denver, CO	\$15,555
San Miguel Resource Center	
Telluride, CO	\$31,305
Domestic Violence Initiative	
Denver, CO	\$4,671
Alternatives to Violence	
Loveland, CO	\$20,139
Servicios de la Raza	
Denver, CO	\$17,636
The Denver Center for Crime Victims	
Denver, CO	\$22,657
Deaf Overcoming Violence Through Empowerment	
Denver, CO	\$22,043

COLORADO	
Non-Shelter	FVPSA Amount
Asian Pacific Development Center	
Aurora, CO	\$12,572
Archuleta County Victim Assistance Program	
Pagosa Springs, CO	\$14,084
CONNECTICUT	
State Coalition	FVPSA Amount
Connecticut Coalition Against DOMestic Violence	
Wethersfield, CT	\$0
Shelter	FVPSA Amount
Interval House	
Hartford, CT	\$70,055
Domestic Violence Crisis Center	
Stamford, CT	\$67,205
Safe Futures	
New London, CT	\$67,323
New Horizons	
Middletown, CT	\$65,749
Network Against Domestic Abuse	
Enfield, CT	\$67,205
Women's Center	
Danbury, CT	\$66,596
Domestic Violence Crisis Center	
Norwalk, CT	\$67,205
Prudence Crandall Center, Inc.	
New Britain, CT	\$67,205
The Umbrella Center for Domestic Violence Services	
Ansonia, CT	\$71,955
Susan B. Anthony Project	
Torrington, CT	\$65,749
Domestic Violence Program United Services	
Willimantic, CT	\$67,466
Domestic Violence Program United Services	
Dayville, CT	\$67,467
The Umbrella Center for Domestic Violence Services	
North Haven, CT	\$71,955
The Center for Family Justice	
Bridgeport, CT	\$91,076
Meriden-Wallingford Chrysalis	
Meriden, CT	\$67,205

FVPSA State Awards to Local Programs for Fiscal Year 2014 (con't)

CONNECTICUT	
Shelter	FVPSA Amount
Safe Haven Waterbury, CT	\$67,205
Other	FVPSA Amount
Saint Francis Hospital & Medical Center Hartford, CT	\$100,000
Community Renwal Team Hartford, CT	\$60,882
Non-Shelter	FVPSA Amount
Greenwich YWCA Greenwich, CT	\$10,547
Women's Support Services, Inc. Sharon, CT	\$10,547

DELAWARE	
State Coalition	FVPSA Amount
Delaware Coalition Against Domestic Violence Wilmington, DE	\$20,001
Shelter	FVPSA Amount
People's Place II, Inc. Milford, DE	\$105,417
People's Place II, Inc. Milford, DE	\$102,417
Child Inc Wilmington, DE	\$213,834
People's Place II, Inc. Milford, DE	\$105,419
Non-Shelter	FVPSA Amount
CHILD Inc Wilmington, DE	\$56,579
Child Inc Wilmington, DE	\$19,805
People's Place II, Inc. Milford, DE	\$91,862

DISTRICT OF COLUMBIA	
Shelter	FVPSA Amount
District Alliance for Safe Housing Washington, DC	\$125,000
My Sister's Place Washington, DC	\$277,000
House of Ruth Washington, DC	\$275,000

DISTRICT OF COLUMBIA	
Non-Shelter	FVPSA Amount
Asian/Pacific Islander Domestic Violence Resource Project Washington, DC	\$27,000

FLORIDA	
State Coalition	FVPSA Amount
Florida Coalition Against Domestic Violence Tallahassee, FL	\$1,008,326
Shelter	FVPSA Amount
The Salvation Army, A Georgia Corporation Cocoa, FL	\$33,968
Refuge House, Inc. Tallahassee, FL	\$137,596
Domestic Abuse Council, Inc. Daytona Beach, FL	\$59,065
Hubbard House, Inc. Jacksonville, FL	\$129,277
Miami-Dade Advocates for Victims Miami, FL	\$328,643
Micah's Place, Inc. Fernandina Beach, FL	\$12,184
The Spring of Tampa Bay, Inc. Tampa, FL	\$171,523
YWCA of Palm Beach County, Inc. West Palm Beach, FL	\$79,275
Salvare, Inc. dba Dawn Center of Hernando County Spring Hill, FL	\$19,929
The Salvation Army, A Georgia Corporation Panama City, FL	\$78,971
The Salvation Army, A Georgia Corporation Hudson, FL	\$27,845
Vivid Visions, Inc. Live Oak, FL	\$9,364
Women In Distress of Broward County, Inc.= Lighthouse Point, FL	\$237,100
Abuse Counseling and Treatment, Inc. Ft. Myers, FL	\$105,387
Another Way, Inc. Lake City, FL	\$73,390
Religious Community Services, Inc. dba The Haven of RCS Clearwater, FL	\$54,087

FVPSA State Awards to Local Programs for Fiscal Year 2014 (con't)

FLORIDA	
Shelter	FVPSA Amount
Martha's House, Inc. Okeechobee, FL	\$10,003
Shelter House, Inc. Ft. Walton Beach, FL	\$46,668
Peace River Center for Personal Development, Inc. Bartow, FL	\$99,558
Seminole County Victims' Rights Coalition dba SafeHouse of Se Lake Monroe, FL	\$56,082
HOPE Family Services, Inc. Bradenton, FL	\$37,539
Domestic Abuse Shelter, Inc. Marathon Shores, FL	\$45,655
Community Action Stops Abuse, Inc. St. Petersburg, FL	\$54,087
Safety Shelter of St. Johns County, Inc., dba Betty Griffin House St. Augustine, FL	\$25,486
The Center for Abuse and Rape Emergencies, Inc. Punta Gorda, FL	\$16,286
Help Now of Osceola, Inc. Kissimmee, FL	\$45,855
Lee Conlee House, Inc. Palatka, FL	\$11,740
Quigley House, Inc. Orange Park, FL	\$27,133
The Shelter for Abused Women & Children, Inc. Naples, FL	\$40,187
Aid to Victims of Domestic Abuse, Inc. Delray Beach, FL	\$79,275
Haven of Lake and Sumter Counties, Inc. Leesburg, FL	\$46,389
SafeSpace, Inc. Stuart, FL	\$66,675
Creative Services, Inc. Ocala, FL	\$39,572
Citrus County Abuse Shelter Association, Inc. Inverness, FL	\$15,126
Flagler Ecumenical Social Service Center, Inc., dba Family Life C Bunnell, FL	\$11,933
Serene Harbor, Inc. Palm Bay, FL	\$33,968

FLORIDA	
Shelter	FVPSA Amount
Favor House of Northwest Florida, Inc. Pensacola, FL	\$64,602
Sunrise Domestic and Sexual Violence Center Dade City, FL	\$27,845
Safe Place and Rape Crisis Center, Inc. Sarasota, FL	\$49,476
Peaceful Paths Domestic Abuse Network, Inc. Gainesville, FL	\$46,465
Harbor House of Central Florida, Inc. Orlando, FL	\$166,688
GEORGIA	
State Coalition	FVPSA Amount
Georgia Coalition Against Domestic Violence Decatur, GA	\$5,000
Shelter	FVPSA Amount
Halcyon Home for Battered Women Thomasville, GA	\$34,216
Northeast Georgia Council on Domestic Violence Hartwell, GA	\$69,216
Support in Abusive Family Emergencies Blairsville, GA	\$34,216
The Salvation Army Safe House Warner Robins, GA	\$34,216
Fight Abuse in the Home Clayton, GA	\$34,216
Camden Community Crisis Center St. Mary's, GA	\$34,216
Wayne County Protective Agency Jesup, GA	\$59,716
Savannah Area Family Emergency Shelter Savannah, GA	\$34,216
International Women's House Decatur, GA	\$34,216
Cherokee Family Violence Center Canton, GA	\$34,216
Peace Place Winder, GA	\$34,216
Citizens Against Violence Statesboro, GA	\$34,216

FVPSA State Awards to Local Programs for Fiscal Year 2014 (con't)

GEORGIA		GEORGIA	
Shelter	FVPSA Amount	Shelter	FVPSA Amount
Georgia Mountain Women's Center		Partnership Against Domestic Violence	
Cornelia, GA	\$34,216	Atlanta, GA	\$13,686
Hospitality House		Waycross Area Shelter for Abused Women and Children	
Rome, GA	\$34,216	Waycross, GA	\$34,216
Women In Need of God's Shelter		Tifton Judicial Circuit Shelter	
Dublin, GA	\$34,216	Tifton, GA	\$34,216
Women Moving On		Project Renewal	
Decatur, GA	\$34,216	Conyers, GA	\$34,216
Carroll County Shelter		Project Safe	
Carrollton, GA	\$34,216	Athens, GA	\$68,779
Crisis Line and Safe House of Central Georgia		Tri-County Protective Agency	
Macon, GA	\$77,373	Hinesville, GA	\$34,216
Family Crisis Center of Walker, Dade, Catoosa, and Chattooga Counties		YWCA of Northwest Georgia	
Lafayette, GA	\$34,216	Marietta, GA	\$34,216
Battered Women's Shelter		Columbus Alliance for Battered Women	
Valdosta, GA	\$77,373	Columbus, GA	\$34,216
Safe Homes of Augusta		S.H.A.R.E. House	
Augusta, GA	\$69,716	Douglasville, GA	\$69,716
Forsyth County Family Haven		Harmony House	
Cumming, GA	\$34,216	LaGrange, GA	\$34,216
Clayton County Association Against Domestic Violence		Liberty House	
Morrow, GA	\$34,216	Albany, GA	\$34,216
Christian League for Battered Women		Northwest Georgia Family Crisis Center	
Cartersville, GA	\$34,216	Dalton, GA	\$43,336
Gateway House		Fayette County Council on Domestic Violence	
Gainesville, GA	\$31,716	Fayetteville, GA	\$34,216
The Refuge		Flint Circuit Council on Family Violence	
Vidalia, GA	\$34,216	McDonough, GA	\$34,216
Circle of Love		Other	FVPSA Amount
Greensboro, GA	\$34,216	Care Solutions	
Partnership Against Domestic Violence		Atlanta, GA	\$50,000
Atlanta, GA	\$54,746	Georgia State University	
North Georgia Mountain Crisis Network Inc		Atlanta, GA	\$32,873
Blue Ridge, GA	\$34,216	Prosecuting Attorneys Council of Georgia	
NOA's Ark Inc.		Atlanta, GA	\$112,920
Dahlonega, GA	\$34,216	Fred Bumpass	
Glynn Community Crisis Center, Inc		Dacula, GA	\$45,500
Brunswick, GA	\$34,216	Non-Shelter	FVPSA Amount
Polk County Women's Shelter		Serenity House	
Cedartown, GA	\$34,216	Moultrie, GA	\$28,964

FVPSA State Awards to Local Programs for Fiscal Year 2014 (con't)

GEORGIA	
Non-Shelter	FVPSA Amount
Southern Crescent Sexual Assault Center Jonesboro, GA	\$50,000
Jewish Family & Career Services Inc Atlanta, GA	\$35,500
Caminar Latino Doraville, GA	\$50,000
Raksha Atlanta, GA	\$14,750

HAWAII	
Shelter	FVPSA Amount
Child and Family Service - East Hawaii Ewa Beach, HI	\$72,990
Child and Family Service - Honolulu/Leeward Oahu (2 shelters) Ewa Beach, HI	\$170,063
Parents & Children Together Honolulu, HI	\$81,596
Molokai Community Service Council Kaunakakai, HI	\$38,221
Windward Spouse Abuse Shelter Kailua, HI	\$44,075
Women Helping Women Wailuku, HI	\$95,545
Child and Family Service - West Hawaii Ewa Beach, HI	\$72,990
Young Women's Christian Association Lihue, HI	\$78,203
Non-Shelter	FVPSA Amount
Domestic Violence Action Center Honolulu, HI	\$93,042

IDAHO	
Shelter	FVPSA Amount
Lemhi County Intervention Salmon, ID	\$28,000
Bingham Crisis Center Blackfoot, ID	\$54,000
Family Services Alliance Pocatello, ID	\$41,492
ATVP Moscow, ID	\$44,000

IDAHO	
Shelter	FVPSA Amount
Hope's Door Caldwell, ID	\$59,492
Family Safety Network Driggs, ID	\$28,000
Oneida Crisis Center Malad, ID	\$20,000
Coeur d' Alene Women's Center Coeur d'Alene, ID	\$100,492
Boise WCA Boise, ID	\$79,599
Family Crisis Center Rexburg, ID	\$31,492
Mini Cassia Shelter Rupert, ID	\$15,000
Crisis Center of Magic Valley Twin Falls, ID	\$69,492
Rose Advocates Weiser, ID	\$66,000
Lewiston YWCA Lewiston, ID	\$71,492
The Advocates Hailey, ID	\$31,000
Non-Shelter	FVPSA Amount
Boundary County Victim Services Bonners Ferry, ID	\$5,000
DVIC Idaho Falls, ID	\$28,000
Family Advocates Program Boise, ID	\$20,000
MADD Boise, ID	\$7,000
Shoshone County Women's Center Wallace, ID	\$10,000
Idaho Youth Ranch Boise, ID	\$15,000

ILLINOIS	
Shelter	FVPSA Amount
LAKE COUNTY CRISIS CENTER PREVENTION ABUSE ZION, IL	\$68,277

FVPSA State Awards to Local Programs for Fiscal Year 2014 (con't)

ILLINOIS	
Shelter	FVPSA Amount
SOJOURN WOMAN'S CENTER SPRINGFIELD, IL	\$68,277
WINGS PROGRAM PALATINE, IL	\$68,277
CENTER FOR PREVENTION OF ABUSE PEORIA, IL	\$68,277
STOPPING WOMEN ABUSE NOW OLNEY, IL	\$68,277
FREEDOM HOUSE SHELTER PRINCETON, IL	\$68,277
PILLARS COMMUNITY LA GRANGE PARK, IL	\$68,277
QUINCY AREA NETWORK ADV QUINCY, IL	\$68,277
HOPE OGLE COUNTY ROCHELLE, IL	\$68,722
REMEDIES RENEWING LIVES ROCKFORD, IL	\$68,277
YWCA OF THE SAUK VALLEY STERLING, IL	\$68,277
ADV & SAS STREATOR, IL	\$68,277
CRISIS CENTER SOUTH SUBURBIA TINLEY PARK, IL	\$68,277
BETHS PLACE TUSCOLA, IL	\$60,851
TURNING POINT WOODSTOCK, IL	\$68,277
HAMDARD CENTER HEALTH & HUMAN SERVICE ADDISON, IL	\$68,277
APNA GHAR CHICAGO, IL	\$68,277
KANKAKEE COUNTY CADV KANKAKEE, IL	\$68,277
PHOENIX CRISIS CENTER GRANITE CITY, IL	\$45,882
FAMILY SHELTER SERVICE WHEATON, IL	\$68,277
MIDCENTRAL COMMUNITY ACTION BLOOMINGTON, IL	\$68,277

ILLINOIS	
Shelter	FVPSA Amount
GUARDIAN ANGEL COMMUNITY SERVICES JOLIET, IL	\$68,277
VIOLENCE PREVENTION CENTER BELLEVILLE, IL	\$68,277
OASIS WOMEN CENTER ALTON, IL	\$68,277
CAIRO WOMEN SHELTER CAIRO, IL	\$68,277
THE WOMEN'S CENTER CARBONDALE, IL	\$68,277
COURAGE CONNECTION CHAMPAIGN, IL	\$68,277
HOPE EAST CENTRAL ILLINOIS CHARLESTON, IL	\$68,277
FAMILY RESCUE CHICAGO, IL	\$68,277
NEOPOLITAN LIGHTHOUSE CHICAGO, IL	\$68,277
CROSSPOINT HUMAN SERVICE DANVILLE, IL	\$68,277
FAMILY RESOURCES DAVENPORT, IA	\$68,277
DOVE DECATUR, IL	\$68,277
SAFE PASSAGE DEKALB, IL	\$68,277
COMMUNITY CRISIS CENTER ELGIN, IL	\$68,377
YWCA, EVANSTON EVANSTON, IL	\$68,277
MUTUAL GROUND AURORA, IL	\$68,277
CRISIS CENTER FOUNDATION JACKSONVILLE, IL	\$68,277
CONNECTION ABUSED WOMEN CHICAGO, IL	\$68,277
INDIANA	
Shelter	FVPSA Amount
St. Jude House, Inc Crown Point, IN	\$46,700

FVPSA State Awards to Local Programs for Fiscal Year 2014 (con't)

INDIANA	
Shelter	FVPSA Amount
Alternatives, Inc of Madison County Anderson, IN	\$60,711
The Caring Place, Inc Valparaiso, IN	\$22,400
Safe Passage, Inc Batesville, IN	\$45,911
The Center for Women and Families, Inc New Albany, IN	\$40,200
Middle Way House, Inc Bloomington, IN	\$58,800
YWCA of Richmond Richmond, IN	\$20,000
Gary Commission for Women / City of Gary Gary, IN	\$25,000
YWCA of Fort Wayne, Inc/NE Fort Wayne, IN	\$69,100
Family Services of Elkhart County, Inc Elkhart, IN	\$65,100
Prisoner & Community Together, Inc Salem, IN	\$37,500
The Julian Center, Inc Indianapolis, IN	\$62,211
Council on Domestic Abuse, Inc Terre Haute, IN	\$48,000
Adams Wells Crisis Center, Inc Decatur, IN	\$18,000
YWCA North Central Indiana/St Joseph South Bend, IN	\$46,700
The Salvation Army Indianapolis, IN	\$45,000
Kosciusko County Shelter (Beaman Home Warsaw, IN	\$29,700
Desert Rose Foundation, Inc Martinsville, IN	\$18,600
Columbus Regional Shelter for Victims of DV Columbus, IN	\$60,700
Coburn Place Safehaven II, Inc Indianapolis, IN	\$49,900
Albion Fellows Bacon Center, Inc Evansville, IN	\$54,800

INDIANA	
Shelter	FVPSA Amount
Sheltering Wings Center for Women, Inc Danville, IN	\$16,700
A Better Way Services, Inc (Fam Serv Del Co) Muncie, IN	\$48,500
YWCA of Greater Lafayette, Inc Lafayette, IN	\$44,000
Family Crisis Shelter, Inc Crawfordsville, IN	\$46,400
North Central Indiana Rural Crisis Center, Inc Rensselaer, IN	\$29,785
YWCA of Evansville, Inc Evansville, IN	\$22,900
Family Service Association of Howard County Kokomo, IN	\$41,400
Family Service Society, Inc Marion, IN	\$66,400
The Stepping Stone Shelter for Women, Inc Michigan City, IN	\$38,600
Haven House, Inc Hammond, IN	\$38,100
Non-Shelter	FVPSA Amount
Prevail, Inc of Hamilton County Noblesville, IN	\$34,000
Children and Family Services Vincennes, IN	\$10,000
Putnam County Family Support Services, Inc Greencastle, IN	\$55,111
Community Anti-Violence Alliance, Inc Angola, IN	\$23,900
Crisis Connection, Inc Jasper, IN	\$60,200
Jennings County Council on Domestic Violence Vernon, IN	\$10,000
Families First Indiana, Inc Indianapolis, IN	\$73,350
Rush County Victim Assistance, Inc Rushville, IN	\$5,000
Center for Nonviolence, Inc Fort Wayne, IN	\$24,700
IOWA	

FVPSA State Awards to Local Programs for Fiscal Year 2014 (con't)

IOWA	
State Coalition	FVPSA Amount
Iowa Coalition Against Domestic Violence Iowa City, IA	\$74,243
Shelter	FVPSA Amount
Catholic Charities Des Moines, IA	\$112,599
Domestic Violence Services and Family Violence Center Childre Mason City, IA	\$74,256
Domestic Violence Intervention Program Des Moines, IA	\$69,356
Violence Intervention Counseling Services, Family Resources, In Davenport, IA	\$69,356
Cedar Valley Friends of the Family Davenport, IA	\$144,038
Council on Sexual Assault and Domestic Violence Ames, IA	\$115,119
Crisis Intervention Services Des Moines, IA	\$74,256
Domestic/Sexual Assault Outreach Center Waverly, IA	\$122,526
Non-Shelter	FVPSA Amount
Catholic Charities Sioux City, IA	\$10,994
Crisis Intervention Service (Mason City) Des Moines, IA	\$28,947
Crisis Intervention and Advocacy Center Ames, IA	\$32,982
Statewide Domestic Abuse Hotline Children and Families of Iov Adel, IA	\$21,212
ACCESS Des Moines, IA	\$18,905
Monsoon United Asian Women of Iowa Sioux City, IA	\$22,051
Latinos Unidas Por un Nuevo Amanecer Adel, IA	\$39,268
Lavender Umbrella Project Waterloo, IA	\$30,509
KANSAS	
Shelter	FVPSA Amount
Safehouse Crisis Center Pittsburg, KS	\$63,424

KANSAS	
Shelter	FVPSA Amount
Catholic Charities Harbor House Wichita, KS	\$67,422
YWCA of Wichita Wichita, KS	\$67,793
Harvey County Domestic Violence/Sexual Assault Task Force Newton, KS	\$34,429
Hope Unlimited Iola, KS	\$36,856
Family Crisis Center Great Bend, KS	\$4,655
Domestic Violence Association of Central Kansas Salina, KS	\$53,770
Family Crisis Services Garden City, KS	\$40,049
Options: Domestic and Sexual Violence Services Hays, KS	\$61,483
SQS, Inc. Emporia, KS	\$44,995
Safehome, Inc. Overland Park, KS	\$117,540
Liberal Area Rape Crisis/Domestic Violence Services Liberal, KS	\$39,432
The Willow Domestic Violence Center Lawrence, KS	\$57,141
YWCA Center for Safety & Empowerment Topeka, KS	\$60,913
Crisis Center, Inc. Manhattan, KS	\$64,351
Safe Homes Winfield, KS	\$41,945
Family Life Center of Butler County El Dorado, KS	\$39,826
Friends of Yates Kansas City, KS	\$52,916
Crisis Center of Dodge City Dodge City, KS	\$40,644
Sexual Assault/Domestic Violence Center Hutchinson, KS	\$53,079
Kentucky	
Shelter	FVPSA Amount

FVPSA State Awards to Local Programs for Fiscal Year 2014 (con't)

Kentucky	
Shelter	FVPSA Amount
Bethany House Abuse Shelter Somerset, KY	\$74,281
Merryman House Paducah, KY	\$76,431
Sanctuary, Inc. Hopkinsville, KY	\$92,675
Barren River Safe Space Bowling Green, KY	\$76,554
Green House 17 Lexington, KY	\$96,208
Center for Women & Families Louisville, KY	\$106,700
Owensboro Area Shelter and Information Services Owensboro, KY	\$94,618
SpringHaven, Inc. Elizabethtown, KY	\$90,281
Family Life Abuse Center Mount Vernon, KY	\$72,599
D.O.V.E.S. Morehead, KY	\$73,589
Women's Crisis Center - Buffalo Trace Maysville, KY	\$89,897
LKLP Safe House Hazard, KY	\$87,273
Sandy Valley Abuse Center Prestonsburg, KY	\$72,282
Safe Harbor of Northeast KY Ashland, KY	\$77,955
Women's Crisis Center of Northern Kentucky Covington, KY	\$78,338

LOUISIANA	
State Coalition	FVPSA Amount
The Louisiana Coalition Against Domestic Violence Baton Rouge, LA	\$6,240
Shelter	FVPSA Amount
The Haven Houma, LA	\$75,114
Project Celebration Many, LA	\$43,371

LOUISIANA	
Shelter	FVPSA Amount
Faith House Lafayette, LA	\$191,779
Safe Harbor Mandeville, LA	\$34,609
Oasis Lake Charles, LA	\$85,671
Beauregard Community Concerns DeRidder, LA	\$44,051
Safety Net for Abused Persons New Iberia, LA	\$62,918
Metropolitan Center for Women and Children Jefferson, LA	\$82,995
Jeff Davis Communities Against Domestic Violence Jennings, LA	\$22,184
St. Bernard Battered Women's Program Arabi, LA	\$58,841
Southeast Spouse Abuse Program Hammond, LA	\$59,083
The Wellspring Alliance Monroe, LA	\$148,110
Capital Area Family Violence Center Baton Rouge, LA	\$125,391
Domestic Abuse Resistance Team Ruston, LA	\$94,141
Chez Hope Franklin, LA	\$66,005
Providence House Shreveport, LA	\$51,900
New Orleans Family Justice Center New Orleans, LA	\$102,768

MAINE	
Shelter	FVPSA Amount
Spruce Run/Womancare Alliance Bangor, ME	\$100,373
Next Step Domestic Violence Project Ellsworth, ME	\$77,072
Safe Voices Auburn, ME	\$97,202
Caring Unlimited Sanford, ME	\$92,445

FVPSA State Awards to Local Programs for Fiscal Year 2014 (con't)

MAINE

Shelter FVPSA Amount

Hope & Justice Project
Presque Isle, ME \$77,538

Family Violence Project
Augusta, ME \$92,465

Family Crisis Services
Portland, ME \$104,029

Non-Shelter FVPSA Amount

New Hope for Women
Rockland, ME \$81,376

MARYLAND

Shelter FVPSA Amount

Family Crisis Center, Inc. of Prince George's County
Brentwood, MD \$261,498

House of Ruth Maryland, Inc.
Baltimore, MD \$461,997

Calvert County Health Department
Prince Frederick, MD \$137,212

Mid-Shore Council on Family Violence
Denton, MD \$219,046

Cecil County Department of Social Services
Elkton, MD \$129,844

Non-Shelter FVPSA Amount

Family & Children's Services of Central MD
Baltimore, MD \$294,000

MASSACHUSETTS

Shelter FVPSA Amount

New Hope, Inc.
Attleboro, MA \$149,104

Asian Task Force Against Domestic Violence
Boston, MA \$133,876

Turning Point, Inc.
Newburyport, MA \$190,774

REACH Beyond Domestic Violence
Waltham, MA \$97,183

Elizabeth Freeman Center
Pittsfield, MA \$194,186

Cape Cod Center for Women, Inc.
North Falmouth, MA \$107,090

YWCA of Central Massachusetts | BWR
Worcester, MA \$162,158

MASSACHUSETTS

Shelter FVPSA Amount

SMOC (South Middlesex Opportunity Council) | Voices Against
Framingham, MA \$149,149

Womanshelter/Companeras, Inc.
Holyoke, MA \$132,137

New Bedford Women's Center
New Bedford, MA \$153,186

Non-Shelter FVPSA Amount

New England Women's Support | dba The Network/La Red
Boston, MA \$72,406

GLBTQ Domestic Violence Project
Cambridge, MA \$78,442

Western Mass Training Consortium
Holyoke, MA \$140,027

MICHIGAN

State Coalition FVPSA Amount

Michigan Coalition to End Domestic and Sexual Violence
Okemos, MI \$116,425

Shelter FVPSA Amount

Women's Aid Service
Mt. Pleasant, MI \$46,590

SAFE Place
Battle Creek, MI \$46,590

Domestic Violence Project SafeHouse Center
Ann Arbor, MI \$46,590

Women's Resource Center of Grand Traverse Area
Traverse City, MI \$46,590

Turning Point, Inc.
Mt. Clemens, MI \$46,590

CHOICES of Manistee
Manistee, MI \$46,590

Tri-County Safe Harbor
Escanaba, MI \$46,590

Safe Center
St. Johns, MI \$46,590

Bay Area Women's Center
Bay City, MI \$46,590

Baraga County Shelter Home
L'Anse, MI \$46,590

Domestic Violence Escape, Inc. (DOVE)
Ironwood, MI \$46,590

FVPSA State Awards to Local Programs for Fiscal Year 2014 (con't)

MICHIGAN	
Shelter	FVPSA Amount
End Violent Encounters, Inc. (EVE)	
Lansing, MI	\$46,590
Shelter, Inc.	
Alpena, MI	\$46,590
RAVE - Ionia/Montcalm Counties	
Ionia, MI	\$46,590
Caring House, Inc.	
Iron Mountain, MI	\$46,590
Communities Overcoming Violent Encounters (COVE)	
Ludington, MI	\$46,590
Every Woman's Place	
Muskegon, MI	\$46,590
Diane Peppler Resource Center	
Sault Ste. Marie, MI	\$46,590
Center for Women in Transition	
Holland, MI	\$46,590
YWCA of Kalamazoo	
Kalamazoo, MI	\$46,590
Women's Resource Center of Northern Michigan	
Petoskey, MI	\$46,590
First Step/Western Wayne Project on Domestic Violence	
Plymouth, MI	\$46,590
Child and Family Services of Southwest Michigan/Safe Shelter	
Benton Harbor, MI	\$46,590
Barbara Kettle Gundlach Shelter Home	
Calumet, MI	\$46,590
Thumb Area Assault Crisis Center/Human Development Comm	
Caro, MI	\$46,590
YWCA West Central Michigan	
Grand Rapids, MI	\$46,590
Shelterhouse/Council on Domestic Violence and Sexual Assault	
Midland, MI	\$46,590
Women's Information Services, Inc.	
Big Rapids, MI	\$46,590
River House, Inc.	
Grayling, MI	\$46,590
Domestic and Sexual Abuse Services	
Three Rivers, MI	\$46,590
AWARE, Inc.	
Jackson, MI	\$46,590

MICHIGAN	
Shelter	FVPSA Amount
Cadillac Area OASIS/Family Resource Center	
Cadillac, MI	\$46,590
Underground Railroad, Inc.	
Saginaw, MI	\$46,590
Domestic Harmony	
Hillsdale, MI	\$46,590
Family Counseling and Shelter Services/Catherine Cobb	
Adrian, MI	\$46,590
Lapeer Area Citizens Against Domestic Assault	
Lapeer, MI	\$46,590
Family Counseling and Shelter Services	
Monroe, MI	\$46,590
LACASA	
Howell, MI	\$46,590
YWCA of Metropolitan Detroit/Interim House	
Detroit, MI	\$46,590
Branch County Coalition Against Domestic Violence	
Coldwater, MI	\$46,590
Blue Water Safe Horizons	
Port Huron, MI	\$46,590
YWCA of Greater Flint/SAFE House	
Flint, MI	\$46,590
HAVEN	
Pontiac, MI	\$46,590
Women's Center/Harbor House	
Marquette, MI	\$46,590

MINNESOTA	
Shelter	FVPSA Amount
Mille Lacs Band of Chippewa Indians	
McGregor, MN	\$56,000
Central MN Task Force on Battered Women	
St. Cloud, MN	\$56,000
Committee Against Domestic Abuse/CADA	
Mankato, MN	\$56,000
Safe Haven Shelter for Battered Women	
Duluth, MN	\$56,000
Women's Advocates	
St. Paul, MN	\$56,000
Red Lake Band of Chippewa Indians	
Red Lake, MN	\$56,000

FVPSA State Awards to Local Programs for Fiscal Year 2014 (con't)

MINNESOTA	
Shelter	FVPSA Amount
White Earth Reservation Tribal Council White Earth, MN	\$56,000
American Indian Community Housing Organization Duluth, MN	\$56,000
Casa de Esperanza St. Paul, MN	\$56,000
Tubman Minneapolis, MN	\$79,132
Women of Nations St. Paul, MN	\$56,000
Alexandra House Blaine, MN	\$56,000
Asian Women United of Minnesota Minneapolis, MN	\$56,000
Missions, Inc Plymouth, MN	\$56,000
Sojourner Project, Inc Hopkins, MN	\$56,000
Lakes Crisis & Resource Center Detroit Lakes, MN	\$56,000
Women's Shelter Rochester, MN	\$56,000
Northwoods Coalition for Family Safety Bemidji, MN	\$56,000
Family Pathways Cambridge, MN	\$56,000
HOPE Coalition Red Wing, MN	\$56,000
Mid-Minnesota Women's Center, Inc. Brainerd, MN	\$56,000
Safe Avenues Willmar, MN	\$56,000
360 Communities Burnsville, MN	\$56,000
Cornerstone Advocacy Services Bloomington, MN	\$56,000
Violence Intervention Project Thief River Falls, MN	\$56,000
MISSISSIPPI	
State Coalition	FVPSA Amount

MISSISSIPPI	
State Coalition	FVPSA Amount
MS Coalition Against Domestic Violence Jackson, MS	\$34,009
Shelter	FVPSA Amount
S.A.F.E. Inc. Tupelo, MS	\$79,443
Catholic Charities (Jackson) Jackson, MS	\$79,443
Our House, Inc. Greenville, MS	\$79,443
Haven House Vicksburg, MS	\$70,963
Adrienne's House Pascagoula, MS	\$26,047
SW MS Christian Ministries (WINGS) McComb, MS	\$26,047
Center for Violence Prevention Pearl, MS	\$66,713
Care Lodge Meridian, MS	\$79,443
Angel Wings Outreach Center Mendenhall, MS	\$58,256
Safe Haven Columbus, MS	\$79,443
Gulf Coast Women's Center Biloxi, MS	\$79,443
Domestic Abuse Family Shelter Laurel, MS	\$79,443
House of Grace Southaven, MS	\$60,000
Catholic Charities (Natchez) Jackson, MS	\$79,443
Non-Shelter	FVPSA Amount
Exchange Club of Vicksburg (Child and Parent Center) Vicksburg, MS	\$26,047
Family Crisis Services of NW Mississippi Oxford, MS	\$18,190
MISSOURI	
State Coalition	FVPSA Amount
Missouri Coalition Against Domestic and Sexual Violence Jefferson City, MO	\$3,378

FVPSA State Awards to Local Programs for Fiscal Year 2014 (con't)

MISSOURI	
Shelter	FVPSA Amount
House of Hope, Inc. Lexington, MO	\$25,395
Phelps County Family Crisis (Russell House) Rolla, MO	\$35,972
Safe House for Women Cape Girardeau, MO	\$23,099
True North of Columbia Columbia, MO	\$60,170
Bethel-Purim, Inc. (WINGS) Booneville, MO	\$18,967
Rose Brooks Center Kansas City, MO	\$65,053
Victim Support Services, Inc. Kirkville, MO	\$34,910
Safe Passage Domestic Violence Center Moberly, MO	\$1,831
Bridgeway Behavioral Health - Robertson Center Troy, MO	\$8,590
St. Louis County (Kathy J. Weinman Center) St. Louis, MO	\$29,825
Families Assisted in Transitional Housing inc Clinton, MO	\$4,261
Newhouse Kansas City, MO	\$47,287
Family Self Help Center, Inc. Lafayette House Joplin, MO	\$65,108
Green Hills Women's Shelter - Cameron Cameron, MO	\$7,482
Agape House of Texas County Summersville, MO	\$29,600
YWCA of St. Joseph St. Joseph, MO	\$70,931
Jefferson City Rape and Abuse Crisis Services Jefferson City, MO	\$53,913
Hope House Inc. Independence Independence, MO	\$70,949
Warren Co Council Against Domestic Violence Warrenton, MO	\$27,373
Citizens Againstt Spouse Abuse Sedalia, MO	\$65,970

MISSOURI	
Shelter	FVPSA Amount
Webster Co Victim Assistance Program Marshfield, MO	\$2,373
Southeast Missouri Family Violence Council Bonne Terre, MO	\$43,305
Lighthouse Shelter, Inc. Marshall, MO	\$31,958
House of Refuge for Abused and Battered Women Sikeston, MO	\$23,099
CARE of Atchison County Tarkio, MO	\$2,338
Synergy Services, Inc Parkville, MO	\$52,365
Delta Area Economic Opportunity Corporation Portageville, MO	\$24,383
Regional Family Crisis Center Perryville, MO	\$38,504
Hope Haven of Cass County Harrisonville, MO	\$52,365
Family Violence Center, Inc. Harmony House Springfield, MO	\$47,299
Children and Family Center of Northwest Missouri Maryville, MO	\$3,886
Audrain County Crisis Intervention Mexico, MO	\$12,606
Women's Safe House St. Louis, MO	\$70,949
Christos House, Inc Shelter West Plains, MO	\$53,241
GENESIS A place of New Beginnings Waynesville, MO	\$37,881
Hope House Inc. Lee's Summit Lee's Summit, MO	\$70,949
Christian Associates of Table Rock Lake Kimberling City, MO	\$35,328
Council on Families in Crisis Nevada, MO	\$22,192
Survival Adult Abuse Center, Inc. Warrensburg, MO	\$19,491
Haven House, Inc Poplar Bluff, MO	\$45,586

FVPSA State Awards to Local Programs for Fiscal Year 2014 (con't)

MISSOURI	
Shelter	FVPSA Amount
Polk County House of Hope Bolivar, MO	\$38,255
St. Martha's Hall St. Louis, MO	\$70,949
Community Treatment (COMTREA) Festus, MO	\$15,453
Women's Crisis Center of Taney Co., Inc Branson, MO	\$42,400
AVENUES Hannibal, MO	\$20,789
Agape House of Mountain View Mountain View, MO	\$29,600
Bridgeway Behavioral Health - Women's Center St. Charles, MO	\$8,590
Green Hills Women's Shelter - Trenton Trenton, MO	\$7,482
Citizens Against Domestic Violence Camdenton, MO	\$28,591
Susanna Wesley Family Learning Center East Prairie, MO	\$44,383
COPE, Inc. (Council to Prevent Family Violence) Lebanon, MO	\$35,532
Non-Shelter	FVPSA Amount
Crime Victim Advocacy Center of St. Louis St. Louis, MO	\$6,477
Barnes-Jewish hospital (AWARE) St. Louis, MO	\$3,986
ALIVE, Inc St. Louis, MO	\$21,285
St. Louis Organization for Changing Men (RAVEN) St. Louis, MO	\$41,857
Lydia's House, Inc. St. Louis, MO	\$28,472
Legal Services of Eastern Mo St. Louis, MO	\$11,932
Mid-Missouri Legal Services Corp Columbia, MO	\$18,610
Family Resource Center St. Louis, MO	\$4,748
Christos House Inc, Outreach - Alton Alton, MO	\$28,472

MISSOURI	
Non-Shelter	FVPSA Amount
Kansas City Anti-Violence Project Kansas City, MO	\$6,291
Victim Witness Assist Corp. /St. Louis Circuit Attorney St. Louis, MO	\$5,220
Legal Services of Southern MO (Central) Springfield, MO	\$22,421
Redevelopment Opportunities for Women - St. Louis County St. Louis, MO	\$4,093
L.E.A.D. Institute Columbia, MO	\$22,421
Life Source Consultants St. Louis, MO	\$8,719
Christos House, Outreach West Plains West Plains, MO	\$28,472
Women's Support - Safe Connections St. Louis, MO	\$33,192
Coalition Against Rape and Domestic Violence Fulton, MO	\$29,464
Women of Grace, GIA Community Develop Corp St. Louis, MO	\$1,661
Redevelopment Opportunities for Women - St. Louis City Overland, MO	\$6,548
MONTANA	
State Coalition	FVPSA Amount
MONTANA COALITION AGAINST DOMESTIC AND SEXUAL VIOL Helena, MT	\$30,000
Shelter	FVPSA Amount
YWCA- GREAT FALLS Great Falls, MT	\$63,197
LINCOLN COUNTY CRISIS SOLUTIONS Libby, MT	\$23,575
CNADA (CUSTER NETWORK A D A & S ASSLT) Miles City, MT	\$46,723
SAFE HARBOR Ronan, MT	\$51,250
HAVEN (THE NETWORK AGAINST SEXUAL AND DOMESTIC VIO Bozeman, MT	\$50,225
YWCA- MISSOULA Missoula, MT	\$58,425

FVPSA State Awards to Local Programs for Fiscal Year 2014 (con't)

MONTANA		NEBRASKA	
Shelter	FVPSA Amount	Shelter	FVPSA Amount
TRI-COUNTY NETWORK AGAINST DOMESTIC AND SEXUAL VIOL		Rape/Domestic Abuse Program	
Livingston, MT	\$48,175	North Platte, NE	\$35,646
DAWSON COUNTY DOMESTIC VIOLENCE PROGRAM		Dawson County Child-Parent Protective Services Inc	
Glendive, MT	\$51,872	Lexington, NE	\$27,701
YWCA- BILLINGS ' Gateway House Shelter		Crisis Center Inc	
Billings, MT	\$71,238	Grand Island, NE	\$41,262
SAFE SPACE		North Central Quad Counties Task Force	
Butte, MT	\$56,745	Valentine, NE	\$14,268
HI-LINE HELP FOR ABUSED SPOUSES		Spouse/Sexual Abuse Family Crisis Center	
Conrad, MT	\$28,700	Hastings, NE	\$32,553
S.A.F.E. (Supporters of Abuse Free Environments, Inc)		Haven House Family Services Center	
Hamilton, MT	\$41,825	Wayne, NE	\$34,062
WOMEN'S RESOURCE CENTER		Center for Sexual Assault and Domestic Violence Survivors Inc	
Dillon, MT	\$45,100	Columbus, NE	\$37,337
DOMESTIC AND SEXUAL VIOLENCE SERVICES OF CARBON COU		Catholic Charities of the Archdiocese of Omaha	
Red Lodge, MT	\$35,363	Omaha, NE	\$84,451
DISTRICT 4 HUMAN RESOURCES DEVELOPMENT COUNCIL		Hope Crisis Center	
Havre, MT	\$41,672	Fairbury, NE	\$42,176
THE FRIENDSHIP CENTER		Heartland Family Services	
Helena, MT	\$59,450	Papillion, NE	\$66,248
WOMEN'S RESOURCE CENTER OF GLASGOW		Spouse/Sexual Abuse Family Education Center	
Glasgow, MT	\$36,752	Kearney, NE	\$37,981
RICHLAND COUNTY COALITION AGAINST DOMESTIC VIOLENCE		Friendship Home of Lincoln	
Sidney, MT	\$37,925	Lincoln, NE	\$56,135
Other	FVPSA Amount	Bright Horizons	
MINERAL COUNTY HELP LINE		Norfolk, NE	\$44,742
Superior, MT	\$15,375	Non-Shelter	FVPSA Amount
VIOLENCE FREE CRISIS LINE/THE ABBIE		Sandhills Crisis Intervention Program Inc	
Kalispell, MT	\$51,250	Ogallala, NE	\$25,267
Non-Shelter	FVPSA Amount	The DOVES Program	
SAVES, INC.		Gering, NE	\$41,736
Lewistown, MT	\$38,950	The Crisis Center for Domestic Abuse and Sexual Assault	
SANDERS COUNTY COALITION FOR FAMILIES		Fremont, NE	\$44,158
Thompson Falls, MT	\$50,685	Voices of Hope of Lincoln	
NEBRASKA		Lincoln, NE	\$56,135
State Coalition	FVPSA Amount	Domestic Abuse/Sexual Assault Services	
Nebraska Domestic Violence/Sexual Assault Coalition		McCook, NE	\$28,251
Lincoln, NE	\$15,000	Healing Hearts and Families	
Shelter	FVPSA Amount	Broken Bow, NE	\$27,334
		Women's Center for Advancement	
		Omaha, NE	\$84,451

FVPSA State Awards to Local Programs for Fiscal Year 2014 (con't)

NEBRASKA	
Non-Shelter	FVPSA Amount
Project Response Inc Auburn, NE	\$30,872
NEVADA	
State Coalition	FVPSA Amount
NV Network Against DV Reno, NV	\$566,611
Shelter	FVPSA Amount
Safe House Henderson, NV	\$127,276
Advocates to End Domestic Violence Carson City, NV	\$43,293
Walker River Paiute Tribe Schurz, NV	\$10,745
Pyramid Lake Paiute Tribe Wadsworth, NV	\$21,348
Step 2 Reno, NV	\$12,000
Nevada Outreach Training Org Pahrump, NV	\$57,136
Family Support Council Minden, NV	\$44,628
Pershing County DV Lovelock, NV	\$4,957
Elko Co Committee Against DV Elko, NV	\$24,037
Crisis Intervention Incline Village, NV	\$61,058
Winnemucca Domestic Violence Winnemucca, NV	\$25,000
Consolidated Agencies for Human Services Hawthorne, NV	\$11,000
Other	FVPSA Amount
Safe Embrace Reno, NV	\$20,000
Non-Shelter	FVPSA Amount
Nevada Urban Indians Reno, NV	\$20,155
NEW HAMPSHIRE	
State Coalition	FVPSA Amount

NEW HAMPSHIRE	
State Coalition	FVPSA Amount
NH Coalition Against Domestic & Sexual Violence Concord, NH	\$12,044
Shelter	FVPSA Amount
Woman's Information Service Lebanon, NH	\$48,871
A Safe Place Portsmouth, NH	\$138,258
Bridges Domestic & Sexual Violence Support Nashua, NH	\$69,725
Starting Point Conway, NH	\$57,305
Support Center at Burch House Littleton, NH	\$49,330
Crisis Center of Central New Hampshire Concord, NH	\$33,154
Voices Against Violence Plymouth, NH	\$50,557
Response to Sexual & Domestic Violence Berlin, NH	\$60,620
Turning Points Network Claremont, NH	\$50,650
Monadnock Ctr for Violence Prevention Keene, NH	\$60,663
New Beginnings Laconia, NH	\$50,172
YWCA Crisis Services Manchester, NH	\$73,388
Non-Shelter	FVPSA Amount
Sexual Harrassment and Rape Prevention Program Durham, NH	\$21,877
NEW JERSEY	
State Coalition	FVPSA Amount
NJ Coalition for Battered Women (Statewide) Trenton, NJ	\$155,623
Shelter	FVPSA Amount
NJ Association on Correction / Camden Women's Center Blackwood, NJ	\$84,000
YWCA of Eastern Union County Elizabeth, NJ	\$84,000

FVPSA State Awards to Local Programs for Fiscal Year 2014 (con't)

NEW JERSEY		NEW JERSEY	
Shelter	FVPSA Amount	Non-Shelter	FVPSA Amount
Women Rising Jersey City, NJ	\$84,000	Alternatives to Domestic Violence Hackensack, NJ	\$84,000
Atlantic County Women's Center Linwood, NJ	\$84,000	NEW MEXICO	
Center for Hope and Safety Rochelle Park, NJ	\$84,000	Shelter	FVPSA Amount
Center for Family Services - Cumberland Glassboro, NJ	\$84,000	Crisis Center of Northern New Mexico Española, NM	\$35,400
Woman Space Lawrenceville, NJ	\$84,000	El Puente del Socorro Socorro, NM	\$37,763
Women Aware New Brunswick, NJ	\$84,000	Carlsbad Battered Families Services Inc. Carlsbad, NM	\$19,000
Center for Family Services - Gloucester Glassboro, NJ	\$84,000	Option, Inc. Hobbs, NM	\$35,400
Babyland Family Services Newark, NJ	\$84,000	Grammy's House Artesia, NM	\$45,255
180 Turning Lives Around Hazlet, NJ	\$84,000	Family Crisis Center Farmington, NM	\$44,354
Catholic Charities - Providence House - Ocean Whiting, NJ	\$84,000	COPE Alamogordo, NM	\$35,400
Domestic Abuse Services Inc Newton, NJ	\$84,000	Roswell Refuge Roswell, NM	\$35,400
Catholic Charities - Burlington Willingboro, NJ	\$84,000	Heal, The Nest Ruidoso Downs, NM	\$35,400
Safe in Hunterdon Flemington, NJ	\$84,000	Hartley House Clovis, NM	\$35,400
Clara Mass - The Safe House Bloomfield, NJ	\$84,000	SAFE House Albuquerque, NM	\$48,643
Resource Center of Somerset Hillsborough, NJ	\$84,000	Roberta's Place Grants, NM	\$19,000
Salem Women's Services Salem, NJ	\$84,000	Haven House, Inc. Rio Rancho, NM	\$35,400
Jersey Battered Women's Services Morristown, NJ	\$84,000	Home For Women and Children Shiprock, NM	\$19,000
Coalition Against Rape and Abuse Cape May Courthouse, NJ	\$84,000	County of Luna Healing House Deming, NM	\$20,776
Domestic Abuse and Sexual Assault Crisis Center Washington, NJ	\$84,000	Battered Families Services Gallup, NM	\$65,630
NJ Association on Correction - Passaic County Women's Center Paterson, NJ	\$84,000	La Casa, Inc. Las Cruces, NM	\$44,354
Non-Shelter	FVPSA Amount	El Refugio, Inc. Silver City, NM	\$35,400

FVPSA State Awards to Local Programs for Fiscal Year 2014 (con't)

NEW MEXICO		NEW YORK	
Shelter	FVPSA Amount	Shelter	FVPSA Amount
Valencia Shelter		Allen Women's Resource Center, Ltd.	
Los Lunas, NM	\$35,400	Jamaica, NY	\$32,045
Esperanza Shelter for Battered Families		Alternatives for Battered Women, Inc.	
Santa Fe, NM	\$63,052	Rochester, NY	\$32,045
Community Against Violence		Victim Assistance Center of Jefferson County, Inc.	
Taos, NM	\$44,354	Watertown, NY	\$32,045
Non-Shelter	FVPSA Amount	Salvation Army of Elmira-Safehouse	
Tri-County Family Justice Center		Elmira, NY	\$32,045
Las Vegas, NM	\$19,000	Hope's Door, Inc.	
Torrance County Domestic Violence Project		Pleasantville, NY	\$32,045
Estancia, NM	\$19,000	Domestic Violence and Rape Crisis Services of Saratoga County	
Domestic Violence Resource Center		Saratoga Springs, NY	\$32,045
Albuquerque, NM	\$48,123	Equinox, Inc	
Domestic Abuse Intervention Center		Albany, NY	\$80,912
Truth or Consequences, NM	\$19,000	My Sisters Place	
Alternatives to Violence		White Plains, NY	\$107,356
Raton, NM	\$19,000	New York City Human Resources Administration	
Enlace Comunitario		New York, NY	\$32,045
Albuquerque, NM	\$35,400	Jewish Board of Family & Childrens Services, Inc.	
NEW YORK		New York, NY	\$32,045
Shelter	FVPSA Amount	New York Asian Womens Center, Inc.	
House of Faith Ministry, Inc.		New York, NY	\$32,045
Wappinger Falls, NY	\$32,045	YWCA of Niagara, Inc.	
Catholic Charities of Saratoga, Warren & Washington Counties		Lockport, NY	\$32,045
Saratoga Springs, NY	\$32,045	Vera House, Inc.	
Urban Resource Institute		Syracuse, NY	\$79,775
Brooklyn, NY	\$32,045	Sanctuary for Families, Inc.	
Center for the Elimination of Violence in the Family, Inc		New York, NY	\$32,045
Brooklyn, NY	\$32,045	Good Shepherd Services	
Cayuga/Seneca Community Action Agency, Inc.		New York, NY	\$32,045
Auburn, NY	\$32,045	Opportunities for Otsego, Inc.	
Suffolk County Coalition Against Domestic Violence, Inc.		Oneonta, NY	\$32,045
Bay Shore, NY	\$32,045	Unity House of Troy, Inc.	
St. Lawrence Valley Renewal House for Victims of Family Violence		Troy, NY	\$104,538
Canton, NY	\$32,045	Nassau County Coalition Against Domestic Violence, Inc.	
Retreat, Inc., The		Bethpage, NY	\$123,702
East Hampton, NY	\$32,045	Delaware Opportunities, Inc.	
Grace Smith House, Inc.		Hamden, NY	\$32,045
Poughkeepsie, NY	\$32,045	Chances & Changes, Inc.	
		Geneseo, NY	\$70,019

FVPSA State Awards to Local Programs for Fiscal Year 2014 (con't)

NEW YORK		NEW YORK	
Shelter	FVPSA Amount	Shelter	FVPSA Amount
Center for Safety & Change, Inc. (formerly Rockland Family She		Catholic Charities of Montgomery County	
New City, NY	\$32,045	Amsterdam, NY	\$32,045
Cattaraugus Community Action, Inc.		PathStone Corporation	
Salamanca, NY	\$32,045	Rochester, NY	\$32,045
Catholic Charities of Schoharie County		Lewis County Opportunities, Inc.	
Cobleskill, NY	\$32,045	Lowville, NY	\$32,045
Oswego County Opportunities, Inc.		Food First Family Project, Inc.	
Fulton, NY	\$67,029	Brooklyn, NY	\$32,045
Palladia, Inc.		Family of Woodstock, Inc.	
New York, NY	\$32,045	Kingston, NY	\$32,045
YWCA of Schenectady		Community Action Commission to Help the Economy, Inc. (C.A	
Schenectady, NY	\$32,045	Liberty, NY	\$32,045
Family & Children's Service of Niagara, Inc.		Family Counseling Center of Fulton County, Inc. The	
Niagara Falls, NY	\$32,045	Gloversville, NY	\$32,045
Catholic Charities of Herkimer County		Chenango County Catholic Charities	
Ilion, NY	\$32,045	Norwich, NY	\$32,045
Brighter Tomorrows, Inc.		A New Hope Center	
Shirley, NY	\$32,045	Owego, NY	\$32,045
YWCA of Genesee County		Advocacy Center of Tompkins County	
Batavia, NY	\$32,045	Ithaca, NY	\$32,045
Henry Street Settlement		YWCA of Cortland, New York Inc.	
New York, NY	\$32,045	Cortland, NY	\$32,045
SOS Shelter, Inc.		Violence Intervention Program, Inc.	
Endicott, NY	\$69,913	New York, NY	\$32,045
Ohel Childrens Home & Family Services		Victim Resource Center of the Finger Lakes, Inc.	
Brooklyn, NY	\$32,045	Newark, NY	\$32,045
Community Action of Greene County, Inc.		Safe Horizon, Inc.	
Catskill, NY	\$32,045	New York, NY	\$32,045
Behavioral Health Services North, Inc.		Putnam/Northern Westchester Womens Resource Center, Inc	
Plattsburgh, NY	\$32,045	Mahopac, NY	\$32,045
ACCORD Corporation		Orange County Safe Homes Project, Inc.	
Belmont, NY	\$114,078	Newburgh, NY	\$119,119
YWCA of the Mohawk Valley		Child & Family Services of Erie County	
Utica, NY	\$32,045	Buffalo, NY	\$32,045
Salvation Army of Jamestown, The		Non-Shelter	FVPSA Amount
Jamestown, NY	\$32,045	Erie County District Attorneys Office	
Liberty Resources, Inc.		Buffalo, NY	\$32,045
Syracuse, NY	\$32,045	Hamilton County Department of Social Services	
Steuben Churchpeople Against Poverty, Inc., dba Arbor Develo		Indian Lake, NY	\$32,045
Corning, NY	\$32,045	Queens Legal Services Corporation	
		Jamaica, NY	\$32,045

FVPSA State Awards to Local Programs for Fiscal Year 2014 (con't)

NEW YORK	
Non-Shelter	FVPSA Amount
Hispanos Unidos de Buffalo, Inc. Buffalo, NY	\$32,045
Spanish Action League of Onondaga County, Inc. Syracuse, NY	\$32,045
Family Services, Inc. Poughkeepsie, NY	\$32,045
Edwin Gould Services for Children & Families Brooklyn, NY	\$32,045
Westchester County Office for Women White Plains, NY	\$32,045
Victims Information Bureau of Suffolk, Inc. Holbrook, NY	\$119,119
Salvation Army of Syracuse Syracuse, NY	\$32,045
Family Justice Center of Erie County, Inc. Buffalo, NY	\$32,045
YWCA of the Tonawandas & Niagara Frontier North Tonawanda, NY	\$32,045
Orleans County Department of Social Services Albion, NY	\$32,045
New York City Gay & Lesbian Anti-Violence Project New York, NY	\$32,045
Suicide Prevention & Crisis Services, Inc. Buffalo, NY	\$32,045
Circulode la Hispanidad, Inc. Long Beach, NY	\$32,045
Seneca County Community Counseling Center Waterloo, NY	\$32,045
Seamens Society for Children & Families Staten Island, NY	\$32,045
Urban Justice Center Brooklyn, NY	\$32,045
Catholic Charities of Chemuna/Schuyler Watkins Glen, NY	\$32,045
Federation Employment and Guidance Services, Inc. New York, NY	\$32,045
Family Counseling Service of the Finger Lakes, Inc. Geneva, NY	\$32,045
Barrier Free Living, Inc. New York, NY	\$32,045

NEW YORK	
Non-Shelter	FVPSA Amount
Mechanicville Area Community Services Center Mechanicville, NY	\$32,045
Wyoming County Department of Social Services Warsaw, NY	\$32,045
Safe Harbors of the Finger Lakes, Inc. Penn Yan, NY	\$32,045
Lifespan of Greater Rochester, Inc. Rochester, NY	\$32,045
NORTH CAROLINA	
Shelter	FVPSA Amount
Options, Inc Morganton, NC	\$20,270
The Shelter's Home of Caldwell County, Inc. Lenoir, NC	\$21,360
Yadkin Valley Economic Devopment District Inc Yadkinville, NC	\$23,608
Davie County Government Mocksville, NC	\$18,869
Family Services, Inc Winston-Salem, NC	\$23,842
Family Resources of Rutherford County, Inc. Forest City, NC	\$20,131
My Sister's House, Inc. Rocky Mount, NC	\$19,115
Resources Education Assistance Counseling and Housing of M Franklin, NC	\$21,533
Robeson County Committee on Domestic Violence, Incorporat Lumberton, NC	\$22,187
Esther House (Homes of Hope) Albemarle, NC	\$19,529
Hoke County DV & S A Center Raeford, NC	\$19,373
Friend to Friend Carthage, NC	\$20,832
Diakonos, Inc. Statesville, NC	\$21,523
Anson Domestic Violence Coalition Wadesboro, NC	\$19,426
The Family Violence Prevention Center, Inc. DBA Interact Raleigh, NC	\$33,694

FVPSA State Awards to Local Programs for Fiscal Year 2014 (con't)

NORTH CAROLINA		NORTH CAROLINA	
Shelter	FVPSA Amount	Shelter	FVPSA Amount
Roanoke Chowan Services for Abused Families With Emergenci Ahoskie, NC	\$23,071	Safe Space, Inc. Louisburg, NC	\$19,846
Randolph County Family Crisis Center, Inc. Asheboro, NC	\$41,174	Hope Harbor Home, Inc. Supply, NC	\$21,596
Families Living Violence Free Oxford, NC	\$19,929	Family Services of Davidson County Inc. Lexington, NC	\$21,467
Sarah's Refuge, Inc. Warsaw, NC	\$20,744	Coastal Women's Shelter, Inc. New Bern, NC	\$23,767
Family Service of the Piedmont, Inc. Jamestown, NC	\$26,610	Alleghany Partnership for Children/DANA Sparta, NC	\$18,340
Sheltered Aid to Families in Emergencies Wilkesboro, NC	\$20,693	U Care Inc Clinton, NC	\$21,161
Turning Point, Inc. Monroe, NC	\$22,373	County of Caswell (House of Esther) Yanceyville, NC	\$19,076
Tyrell County Inner Banks Hotline Columbia, NC	\$18,692	Family Abuse Services of Alamance County, Inc. Burlington, NC	\$20,936
Safe Haven of Person County, Inc. Roxboro, NC	\$19,222	Family Violence Prevention Center of Orange County Inc (Com Chapel Hill, NC	\$20,651
New Horizons: Life and Family Services Rockingham, NC	\$19,540	Family Violence and Rape Crisis Services Pittsboro, NC	\$20,440
Lincoln County Coalition Against Domestic Violence Lincolnton, NC	\$19,513	Durham Crisis Response Center Durham, NC	\$22,321
Hyde County Hotline Swan Quarter, NC	\$19,364	Carteret County Domestic Violence Program, Inc. Morehead City, NC	\$19,965
Gaston County Department of Social Services (The Shelter of G Gastonia, NC	\$21,547	Cabarrus Victims' Assistance Network Concord, NC	\$21,216
Haven in Lee County, Inc Sanford, NC	\$19,085	Reach of Cherokee County, Inc Murphy, NC	\$19,224
Wesley Shelter, Inc. Wilson, NC	\$19,753	Mitchell County Safe Place Spruce Pine, NC	\$18,365
Wayne Uplift Resource Association Inc Goldsboro, NC	\$20,896	Hannah's Place Halifax, NC	\$20,375
United Family Services Inc Charlotte, NC	\$32,951	Family Violence Coalition of Yancey, Inc. Burnsville, NC	\$18,671
Swain-Qualla Safe Inc Byson City, NC	\$19,242	Ashe County Partnership for Children Jefferson, NC	\$19,136
The Outer Banks Hotline, Inc Manteo, NC	\$19,113	Families First, Inc. Whiteville, NC	\$24,098
The Family Guidance Center, Inc. Hickory, NC	\$20,889	Domestic Violence Shelter and Services, Inc. Wilmington, NC	\$21,107

FVPSA State Awards to Local Programs for Fiscal Year 2014 (con't)

NORTH CAROLINA	
Shelter	FVPSA Amount
Domestic Violence and Rape Crisis Center of Scotland County Laurinburg, NC	\$18,927
Citizens Against Domestic Violence Warrenton, NC	\$19,044
Center for Family Violence Prevention Greenville, NC	\$27,853
Safe of Harnett County Lillington, NC	\$21,004
Hope for Families Graham DV & S A Center Robbinsville, NC	\$18,479
Help Incorporated: Center Against Violence Wentworth, NC	\$20,478
Family Services of McDowell County, Inc. Marion, NC	\$19,436
REACH of Haywood County, Inc. Waynesville, NC	\$19,975
Reach of Clay County Hayesville, NC	\$18,281
Onslow Womens Center Jacksonville, NC	\$22,458
Harbor Inc Smithfield, NC	\$22,345
Helpmate, Incorporated Asheville, NC	\$22,998
Cumberland County Department of Social Services (CARE Center) Fayetteville, NC	\$24,153
Cleveland County Abuse Prevention Council Inc Shelby, NC	\$20,256
Albemarle Hopeline, Inc Elizabeth City, NC	\$23,491
The Rape, Child & Family Abuse Crisis Council of Salisbury-Row Salisbury, NC	\$20,959
Steps to HOPE, Inc. Columbus, NC	\$18,485
Infinite Possibilities, Inc. Henderson, NC	\$18,891
Shelter Available For Family Emergency, SAFE Inc. of Transylvania Brevard, NC	\$19,082
Mainstay, Inc. Hendersonville, NC	\$20,183

NORTH CAROLINA	
Shelter	FVPSA Amount
Oasis, Inc. Boone, NC	\$37,646
Safe in Lenoir County, Inc Kinston, NC	\$20,590
Safe Haven of Pender, Inc. Burgaw, NC	\$20,816
My Sister's Place, Inc. Marshall, NC	\$22,719
Non-Shelter	FVPSA Amount
The University of North Carolina at Charlotte Charlotte, NC	\$26,000
Family Services, Inc (Strong Fathers) Winston-Salem, NC	\$224,999
NC Coalition Against Domestic Violence (CASE) Durham, NC	\$193,557
Legal Aid of North Carolina, Inc. Raleigh, NC	\$25,000
Faith in Action Inc Greensboro, NC	\$25,000
Pisgah Legal Services Asheville, NC	\$25,000
Pitt County Sheriff's Department Greenville, NC	\$25,000
NORTH DAKOTA	
State Coalition	FVPSA Amount
Council on Abused Women's Services ND Bismarck, ND	\$7,570
Shelter	FVPSA Amount
Abused Adult Resource Center Bismarck, ND	\$134,231
Family Crisis Shelter Williston, ND	\$26,846
Community Violence Intervention Center Grand Forks, ND	\$79,197
Safe Alternatives for Abused Families Devils Lake, ND	\$26,846
Domestic Violence Crisis Center Minot, ND	\$72,485
Domestic Violence and Abuse Center Inc. Grafton, ND	\$16,611

FVPSA State Awards to Local Programs for Fiscal Year 2014 (con't)

NORTH DAKOTA		OHIO	
Shelter	FVPSA Amount	Shelter	FVPSA Amount
Domestic Violence and Rape Crisis Center Dickinson, ND	\$26,846	Southern Ohio Task Force on Domestic Violence Portsmouth, OH	\$50,000
Women's Action and Resource Center Beulah, ND	\$12,584	Battered Women's Shelter Akron, OH	\$45,000
Non-Shelter	FVPSA Amount	YWCA of Greater Cincinnati Cincinnati, OH	\$49,991
Family Crisis Center Bottineau, ND	\$12,584	The Cocoon Shelter Bowling Green, OH	\$45,000
Abuse Resource Network Lisbon, ND	\$12,584	New Directions Mount Vernon, OH	\$40,000
McLean Family Resource Center Washburn, ND	\$16,611	Family & Community Services, Inc. Ravenna, OH	\$45,000
Abused Persons Outreach Center Valley City, ND	\$26,846	Domestic Violence Project, Inc. Canton, OH	\$40,243
Domestic Violence Program ND ND Stanley, ND	\$12,584	Crisis Care Line Van Wert, OH	\$33,754
Safe Shelter Jamestown, ND	\$26,846	The Domestic Violence Shelter, Inc. Mansfield, OH	\$44,998
Rape and Abuse Crisis Center Fargo, ND	\$134,231	Crossroads Crisis Center, Inc. Lima, OH	\$45,000
Three Rivers Crisis Center Wahpeton, ND	\$16,611	Homesafe, Inc. Ashtabula, OH	\$40,000
Kedish House Ellendale, ND	\$16,611	Family Abuse Shelter of Miami Co., Inc. Troy, OH	\$35,000
OHIO		YWCA Dayton Dayton, OH	\$50,000
State Coalition	FVPSA Amount	My Sister's House Washington Court House, OH	\$30,000
Ohio Domestic Violence Network Columbus, OH	\$45,000	Serenity House Gallipolis, OH	\$40,563
Shelter	FVPSA Amount	New Choices, Inc. Sidney, OH	\$30,000
Lake County Committee on Family Violence Painesville, OH	\$35,254	Womensafe, Inc. Chardon, OH	\$45,000
The Woodlands Serving Central Ohio, Inc. Newark, OH	\$39,999	Compass Family & Community Services/Sojourner House Youngstown, OH	\$44,999
Ross County Coalition Against Domestic Violence Chillicothe, OH	\$15,000	Lorain County Safe Harbor Lorain, OH	\$35,000
Haven House of Pickaway County Inc. Circleville, OH	\$45,000	Domestic Violence & Child Advocacy Center Cleveland, OH	\$50,000
Franciscan Shelters dba Bethany House Toledo, OH	\$30,000		
The Center for Child and Family Advocacy, Inc. Napoleon, OH	\$41,973		

FVPSA State Awards to Local Programs for Fiscal Year 2014 (con't)

OHIO	
Shelter	FVPSA Amount
YWCA Northwest Ohio Toledo, OH	\$35,243
Liberty Center Connections, Inc. Wooster, OH	\$45,000
YWCA Of Greater Cincinnati Cincinnati, OH	\$49,992
Family & Community Services, Inc. Ravenna, OH	\$35,000
Turning Point Marion, OH	\$36,962
EVE Incorporated Marietta, OH	\$49,999
First Step, Family Violence Intervention Services, Inc. Coshocton, OH	\$35,000
Haven of Hope Cambridge, OH	\$45,000
Our Home, Inc. Celina, OH	\$30,000
Guidestone/Peronal and Family Counseling Services Berea, OH	\$35,000
Sandusky Valley DV Shelter Fostoria, OH	\$29,600
Shepherd's House Inc. McArthur, OH	\$45,000
YWCA Dayton Dayton, OH	\$50,000
Tri-County Help Center, Inc. St. Clairsville, OH	\$35,000
The Lighthouse, Inc. Lancaster, OH	\$45,000
Auglaize County Crisis Center Wapakoneta, OH	\$33,860
CHOICES for Victims of Domestic Violence, Inc. Columbus, OH	\$20,000
Edna Brooks Foundation, Inc. Athens, OH	\$50,000
Family Violence Prevention Center of Greene County Xenia, OH	\$45,000
Pike County Partnership Against Domestic Violence Waverly, OH	\$50,000

OHIO	
Shelter	FVPSA Amount
YWCA of Hamilton, OH Hamilton, OH	\$45,000
Abuse and Rape Crisis Shelter Lebanon, OH	\$35,000
Catholic Charities Regional Agency Youngstown, OH	\$30,000
Council on Domestic Violence, Inc. Findlay, OH	\$49,773
Safe Harbour Domestic Violence Shelter Sandusky, OH	\$45,000
Appleseed Community Mental Health Center Ashland, OH	\$20,000
Other	FVPSA Amount
ACTION OHIO Coalition For Battered Women Columbus, OH	\$13,402
Ohio CASA Columbus, OH	\$35,000
Non-Shelter	FVPSA Amount
City of Painesville, Painesville Municipal Court Painesville, OH	\$20,909
Helpline of Delaware & Morrow Counties, Inc. Delaware, OH	\$45,000
Highland County Domestic Violence Hillsboro, OH	\$39,712
Asian American Community Service Upper Arlington, OH	\$20,909
Asian Services In Action Akron, OH	\$29,600
Women Helping Women Cincinnati, OH	\$37,988
Jewish Family Service Association of Cleveland Beachwood, OH	\$22,917
Artemis Center Dayton, OH	\$34,992
OKLAHOMA	
Shelter	FVPSA Amount
Domestic Violence Program of North Central OK Ponca City, OK	\$34,072
Women's Resource Center Norman, OK	\$61,997

FVPSA State Awards to Local Programs for Fiscal Year 2014 (con't)

OKLAHOMA	
Shelter	FVPSA Amount
Marie Detty, Inc. dba New Directions Lawton, OK	\$46,122
Stillwater Domestic Violence Services Stillwater, OK	\$42,050
Southeast Oklahoma Services Idabel, OK	\$35,612
Women's Crisis Services of LeFlore County Poteau, OK	\$26,706
YWCA- Enid Enid, OK	\$41,891
Family Crisis Center Ada, OK	\$38,525
Northwest Domestic Crisis Services Woodward, OK	\$87,834
Crisis Control Center Durant, OK	\$31,962
Project Safe Shawnee, OK	\$33,411
Okmulgee Family Resource Center Okmulgee, OK	\$19,228
Domestic Violence Intervention Services Tulsa, OK	\$163,851
Family Shelter of Southern Oklahoma Ardmore, OK	\$28,797
Family Resource Center- Seminole Seminole, OK	\$16,914
Help-In-Crisis Tahlequah, OK	\$56,653
Action Associates Clinton, OK	\$51,906
Women in Safe Home (WISH) Muskogee, OK	\$28,841
Southwest OK Community Action Group, Inc. (ACMI House) Altus, OK	\$28,851
Community Crisis Center Miami, OK	\$31,092
Family Crisis and Counseling Center Bartlesville, OK	\$31,097
YWCA of Oklahoma City Oklahoma City, OK	\$169,890

OKLAHOMA	
Shelter	FVPSA Amount
KiBois Community Foundation, Inc. Stigler, OK	\$23,729
Safenet Services Claremore, OK	\$36,816
Non-Shelter FVPSA Amount	
Women's Haven Duncan, OK	\$20,739
Women's Service and Family Resource Center Chickasha, OK	\$49,639
OREGON	
Shelter	FVPSA Amount
Clatsop County Women's Resource Center, Inc. dba, The Harb Astoria, OR	\$25,080
S.A.B.L.E. House Dallas, OR	\$24,000
May Day, Inc. Baker City, OR	\$17,328
Safe Harbors Enterprise, OR	\$10,488
Harney Helping Organization f/Personnal Emergencie Burns, OR	\$14,772
Shelter from the Storm LaGrande, OR	\$21,768
Helping Hands Against Violence Hood River, OR	\$24,456
My Sisters' Place Newport, OR	\$19,704
SAFE of Columbia County St. Helen's, OR	\$24,564
Project DOVE Ontario, OR	\$30,576
Women's Safety & Resource Center, Inc. Coos Bay, OR	\$30,048
Tillamook County Women's Resource Center Tillamook, OR	\$23,784
Family Crisis Shelter & Svcs. for Yamhill Co., Inc. McMinnville, OR	\$23,064
Oasis Shelter Home, Inc. Gold Beach, OR	\$18,276

FVPSA State Awards to Local Programs for Fiscal Year 2014 (con't)

OREGON	
Shelter	FVPSA Amount
Siuslaw Outreach Services Florence, OR	\$9,720
Klamath Crisis Center Klamath Falls, OR	\$25,452
Haven from Domestic Violence The Dalles, OR	\$22,500
Central Oregon Battering and Rape Alliance Bend, OR	\$93,672
Bradley Angle House Portland, OR	\$34,236
Center Against Rape and Domestic Violence Corvallis, OR	\$60,072
The Salvation Army Portland, OR	\$24,636
Clackamas Women's Services Oreogn City, OR	\$30,480
Center for Hope & Safety Salem, OR	\$68,280
Domestic Violence Resource Center, Inc. Hillsboro, OR	\$28,140
Women's Crisis Support Team Grants Pass, OR	\$26,652
Raphael House of Portland Portland, OR	\$17,940
Community Works Inc. Medford, OR	\$61,416
Battered Person's Advocacy Roseburg, OR	\$42,444
Domestic Violence Services Pendleton, OR	\$52,656
Womenspace, Inc. Eugene, OR	\$64,212
Other	FVPSA Amount
Oregon Coalition Against Domestic & Sexual Violence Portland, OR	\$36,721
Non-Shelter	FVPSA Amount
Catholic Charities Portland, OR	\$29,040
Portland Women's Crisis Line Portland, OR	\$22,860

OREGON	
Non-Shelter	FVPSA Amount
Volunteers of America of Oregon, Inc. Portland, OR	\$30,636
SEI Portland, OR	\$14,508
Heart of Grant County, Inc. Canyon City, OR	\$22,500
Lake County Crisis Center Lakeview, OR	\$9,000
The Immigrant and Refugee Community Organization Portland, OR	\$12,144
Impact NW Portland, OR	\$56,496
YWCA of Greater Portland Portland, OR	\$23,952
Native American Youth and Family Center Portland, OR	\$14,148
Ecumenical Ministries of Oregon Portland, OR	\$15,324
PENNSYLVANIA	
State Coalition	FVPSA Amount
Pennsylvania Coalition Against Domestic Violence Harrisburg, PA	\$0
Shelter	FVPSA Amount
A Woman's Place, Inc. Doylestown, PA	\$46,390
YWCA/Domestic Violence Services Harrisburg, PA	\$43,229
YWCA/ Wise Options Williamsport, PA	\$44,091
Domestic Violence Services of SW PA Washington, PA	\$93,170
Domestic Violence Services of Cumberland & Perry Counties Carlisle, PA	\$60,224
Domestic Violence Service Center, Inc. Wilkes-Barre, PA	\$15,342
Clinton County Women's Center Lock Haven, PA	\$53,111
Alice Paul House Indiana, PA	\$36,169

FVPSA State Awards to Local Programs for Fiscal Year 2014 (con't)

PENNSYLVANIA	
Shelter	FVPSA Amount
Women Against Abuse, Inc. Philadelphia, PA	\$127,322
Turning Point of Lehigh Valley, Inc. Allentown, PA	\$79,628
Survivors, Inc. Gettysburg, PA	\$43,559
Crisis Shelter of Lawrence County New Castle, PA	\$62,608
Alle-Kiski Area HOPE Center, Inc. Tarentum, PA	\$70,691
Schuylkill women In Crisis Pottsville, PA	\$50,725
Berks Women in Crisis Reading, PA	\$75,382
PPC Violence Free Network Oil City, PA	\$80,746
HAVEN of Tioga County Wellsboro, PA	\$45,351
AWARE, Inc. Sharon, PA	\$7,446
Center for Victims McKeesport, PA	\$44,582
Women's Center of Beaver County Beaver, PA	\$39,216
Blackburn Center Greensburg, PA	\$17,098
Victims' Intervention Program Honesdale, PA	\$35,795
SAFE (Stop Abuse For Everyone, Inc.) Clarion, PA	\$51,504
Domestic Violence Services of Lancaster County Lancaster, PA	\$46,006
Domestic Violence Intervention of Lebanon County, Inc. Lebanon, PA	\$60,907
Women's Services, Inc. The Greenhouse Meadville, PA	\$59,939
Women's Resources of Monroe County, Inc. Delaware Water Gap, PA	\$36,646
Women's Help Center, Inc. Johnstown, PA	\$42,254

PENNSYLVANIA	
Shelter	FVPSA Amount
Lutheran Settlement House/ Bilingual DV Project Philadelphia, PA	\$51,217
Centre County Women's Resource Center State College, PA	\$7,511
Laurel House Norristown, PA	\$9,264
Domestic Abuse Project-Delaware County Media, PA	\$10,800
Huntingdon House Huntingdon, PA	\$32,829
SafeNet Erie, PA	\$46,236
Women's Center & Shelter of Greater Pittsburgh Pittsburgh, PA	\$76,248
C.A.P.S.E.A. Ridgeway, PA	\$34,836
Women's Center, Inc. of Columbia/Montour Bloomsburg, PA	\$57,504
Domestic Abuse Project/Family Services of Blair County Altoona, PA	\$8,255
Victim outreach Intervention Center Butler, PA	\$38,484
Havin, Inc. Kittanning, PA	\$36,262
Community Action, Inc./ Crossroads Project Punxsutawney, PA	\$99,167
Women in Need, Inc. Chambersburg, PA	\$40,076
Domestic Violence Center of Chester County West Chester, PA	\$45,724
Transitions, Inc. Lewisburg, PA	\$53,044
The Abuse network Lewistown, PA	\$38,033
Safe Journey Union City, PA	\$4,966
A Safe Place, Inc. Warren, PA	\$24,703
ACCESS-York, Inc. York, PA	\$46,181
Non-Shelter	FVPSA Amount

FVPSA State Awards to Local Programs for Fiscal Year 2014 (con't)

PENNSYLVANIA		PUERTO RICO	
Non-Shelter	FVPSA Amount	Shelter	FVPSA Amount
Crisis Center North Pittsburgh, PA	\$40,567	Casa de la Bondad Humacao, PR	\$70,000
Congreso De Latinos Unidos, Inc. Philadelphia, PA	\$40,894	Casa Protegida Julia de Burgos San Juan, PR	\$49,000
A Way Out Coudersport, PA	\$23,124	Hogar Nueva Mujer Cayey, PR	\$77,000
Abuse and Rape Crisis Center Towanda, PA	\$66,685	Non-Shelter	FVPSA Amount
Women's Center of Montgomery County Elkins Park, PA	\$41,007	Casa Protegida Julia de Burgos Aguadilla, PR	\$49,000
Victim's Resource Center Wilkes-Barre, PA	\$26,482	Instituto del Hogar Celia & Harris Bunker Rio Piedras, PR	\$49,000
Sullivan County Victim Services Laporte, PA	\$43,827	Institute for Individual, group and Organizational Developmen Gurabo, PR	\$65,000
Safe Haven Pike County Milford, PA	\$46,072	Municipio de Coamo Coamo, PR	\$39,277
McKean County Victims Center (YWCA) Bradford, PA	\$54,725	School of Medicine Ponce, PR	\$60,000
Women In Transition, Inc. Philadelphia, PA	\$30,077	Municipio de Caguas Caguas, PR	\$49,000
Your Safe Haven Everett, PA	\$50,148	Travelers Aid of Puerto Rico Carolina, PR	\$49,000
Women's Resource Center, Inc. Scranton, PA	\$70,037	Municipio de Cidra Cidra, PR	\$38,574
PUERTO RICO		Uniendo Esfuerzos contra la violencia domestica Guanica, PR	\$51,000
Shelter	FVPSA Amount	Envejecer en Armonia Aibonito, PR	\$30,000
La Casa de Todos Juncos, PR	\$70,000	Departamento de Salud, CAVV San Juan, PR	\$30,000
Casa Protegida Julia de Burgos Ponce, PR	\$49,000	RHODE ISLAND	
Albergue Capromuni Arecibo, PR	\$80,000	State Coalition	FVPSA Amount
Hogar Clara Lair Hormigueros, PR	\$70,000	RI Coalition Against Domestic Violence Warwick, RI	\$215,973
Luisa Capetillo Arecibo, PR	\$70,000	Shelter	FVPSA Amount
Hogar la Piedad Caguas, PR	\$49,000	Sojourner House Providence, RI	\$85,387
Hogar Ruth Vega Alta, PR	\$70,000	Women's Resource Center Newport, RI	\$85,387
		Women's Center of RI Providence, RI	\$85,387

FVPSA State Awards to Local Programs for Fiscal Year 2014 (con't)

RHODE ISLAND

Shelter	FVPSA Amount
Elizabeth Buffum Chace Center Warwick, RI	\$85,387
Blackstone Valley Advocacy Center Pawtucket, RI	\$85,387
Domestic Violence Resource Center of South County Wakefield, RI	\$85,387

SOUTH CAROLINA

State Coalition	FVPSA Amount
South Carolina Coalition Against Domestic Violence and Sexual Columbia, SC	\$136,402

Shelter	FVPSA Amount
Laurens County SAFE Home Clinton, SC	\$62,000
Safe Passage, Inc. Rock Hill, SC	\$62,000
Safe Harbor, Inc. Greenville, SC	\$62,000
Pee Dee Coalition Against Domestic and Sexual Assault Florence, SC	\$95,000
My Sister's House North Charleston, SC	\$62,000
Safe Homes—Rape Crisis Coalition Spartanburg, SC	\$62,000
Citizens Opposed to Domestic Abuse (CODA) Beaufort, SC	\$62,000
Family Justice Center Georgetown, SC	\$62,000
YWCA of the Upper Lowlands Sumter, SC	\$62,000
Sistercare, Inc. Columbia, SC	\$74,000
Cumbee Center to Assist Abused Persons (CAAP) Aiken, SC	\$62,000
CASA Family Systems Orangeburg, SC	\$86,000
MEG's House Greenwood, SC	\$62,000

SOUTH DAKOTA

Shelter	FVPSA Amount
---------	--------------

SOUTH DAKOTA

Shelter	FVPSA Amount
White Buffalo Calf Woman Society Mission, SD	\$54,328
Crisis Intervention Shelter Services Sturgis, SD	\$28,759
Domestic Violence Network Madison, SD	\$3,996
Watertown Resource Center Watertown, SD	\$23,650
Jan Manolis Family Safe Center Huron, SD	\$3,996
Safe Harbor Aberdeen, SD	\$15,726
Wholeness Center Flandreau, SD	\$12,412
Wiconi Wawokiya Fort Thompson, SD	\$28,594
Communities Against Violence and Abuse Lemmon, SD	\$5,253
Wacanga Sisseton, SD	\$20,821
Family Crisis Center Redfield, SD	\$3,996
Sacred Heart Center Eagle Butte, SD	\$26,404
Native American Women's Health Education Resource Center Lake Andes, SD	\$21,119
Bridges Against Domestic Violence Mobridge, SD	\$10,753
Huron YWCA Family Violence Program Huron, SD	\$3,996
Working Against Violence, Inc. Rapid City, SD	\$77,199
Women Escaping a Violent Environment Custer, SD	\$54,000
Mitchell Area Safehouse Mitchell, SD	\$32,443
Missouri Shores Domestic Violence Center Pierre, SD	\$24,383
Brookings Domestic Abuse Shelter Brookings, SD	\$18,462

FVPSA State Awards to Local Programs for Fiscal Year 2014 (con't)

SOUTH DAKOTA

Shelter	FVPSA Amount
Yankton Women's Center Yankton, SD	\$10,128
Victims of Violence Intervention Spearfish, SD	\$24,167
Children's Inn Sioux Falls, SD	\$116,318
Other	FVPSA Amount
South Dakota Network Against Family Violence and Sexual Assault Sioux Falls, SD	\$70,648
Non-Shelter	FVPSA Amount
Winner Resource Center for Families Winner, SD	\$5,204
The Compass Center Sioux Falls, SD	\$4,266
Domestic Violence Safe Option Services Vermillion, SD	\$13,342

TENNESSEE

Shelter	FVPSA Amount
Partnership for Families, Children and Adults, Inc. Chattanooga, TN	\$93,952
Families In Crisis, Inc. McMinnville, TN	\$41,843
The Shelter, Inc. Lawrenceburg, TN	\$41,653
Scott County Women's Shelter, Inc. Oneida, TN	\$32,401
SafeSpace, Inc. Sevierville, TN	\$38,953
Center of Hope Columbia, TN	\$43,057
Avalon Center Crossville, TN	\$41,727
Northwest Safeline Dyersburg, TN	\$54,723
Community Health of East TN LaFollette, TN	\$35,293
Bridges of Williamson County Franklin, TN	\$47,946
Women Are Safe, Inc. Centerville, TN	\$57,608

TENNESSEE

Shelter	FVPSA Amount
Frontier Health, Inc. Kingsport, TN	\$33,372
United Methodist Urban Ministries Clarksville, TN	\$35,907
YWCA of Greater Memphis Memphis, TN	\$55,972
Haven House, Inc. Alcoa, TN	\$42,293
Morning Star Sanctuary, Inc. Madison, TN	\$62,781
Wo/Men's Resource and Rape Assistance Program Jackson, TN	\$138,088
Abuse Alternatives, Inc. Bristol, TN	\$36,822
First TN Human Resource Agency Johnson City, TN	\$36,293
Domestic Violence Program, Inc. Murfreesboro, TN	\$45,332
Change Is Possible Erwin, TN	\$40,157
YWCA of Nashville and Middle TN Nashville, TN	\$84,889
Family Resource Agency, Inc. Cleveland, TN	\$35,483
CEASE, Inc. Morristown, TN	\$23,467
Haven of Hope, Inc. Manchester, TN	\$31,171
Johnson County Safe Haven, Inc. Mountain City, TN	\$53,040
Home Safe of Sumner, Wilson, & Robertson Counties, Inc. Gallatin, TN	\$72,742
Helen Ross McNabb Center, Inc. Knoxville, TN	\$119,114
HOPE Center, Inc. Athens, TN	\$43,993
Genesis House, Inc. Cookeville, TN	\$75,773

TEXAS

State Coalition	FVPSA Amount
-----------------	--------------

FVPSA State Awards to Local Programs for Fiscal Year 2014 (con't)

TEXAS	
State Coalition	FVPSA Amount
Texas Council on Family Violence Austin, TX	\$0
Shelter	FVPSA Amount
Family Services of Southeast Texas Inc. Beaumont, TX	\$66,704
East Texas Crisis Center Inc. Tyler, TX	\$52,791
Denton County Friends of the Family Inc. Denton, TX	\$54,940
Families in Crisis Inc. Killeen, TX	\$55,395
Safe Place of the Permian Basin Midland, TX	\$64,283
Brighter Tomorrows Inc. Grand Prairie, TX	\$66,336
Women Together Foundation Inc. McAllen, TX	\$52,151
SAAFE House Huntsville, TX	\$57,663
Family Time Crisis and Counseling Center Humble, TX	\$49,645
Williamson County Crisis Center Round Rock, TX	\$47,197
Hays County Women's Center Inc. San Marcos, TX	\$46,082
Noah Project Inc. Abilene, TX	\$45,786
Texas RioGrande Legal Aid Inc. Weslaco, TX	\$45,740
Highland Lakes Family Crisis Center Marble Falls, TX	\$44,069
Bay Area Turning Point Inc. Webster, TX	\$68,750
First Step of Wichita Falls Inc. Wichita Falls, TX	\$41,582
Shelter Agencies for Families in East Texas Mt. Pleasant, TX	\$127,310
Crisis Center of Anderson & Cherokee Counties Inc. Jacksonville, TX	\$40,988
Odessa Rape Crisis Center Inc. Odessa, TX	\$39,934

TEXAS	
Shelter	FVPSA Amount
Hope's Door Inc. Plano, TX	\$42,662
Family Violence Prevention Services Inc. San Antonio, TX	\$203,354
Comal County Family Violence Shelter Inc. New Braunfels, TX	\$41,347
Johnson County Family Crisis Center Cleburne, TX	\$39,222
Center Against Family Violence Inc. El Paso, TX	\$203,658
Houston Area Women's Center Houston, TX	\$188,821
Family Abuse Center Waco, TX	\$140,079
Travis Co. Domestic Violence/Sexual Assault Center Austin, TX	\$133,694
Casa de Misericordia Laredo, TX	\$55,095
Women in Need Inc. Greenville, TX	\$122,040
The Family Place, Inc. Dallas, TX	\$222,677
Montgomery County Women's Center Conroe, TX	\$69,500
Bastrop County Women's Shelter Bastrop, TX	\$134,662
Safe Place Inc. Dumas, TX	\$122,810
New Beginning Center Garland, TX	\$117,866
Women's Protective Services of Lubbock Lubbock, TX	\$109,210
The Bridge Over Troubled Waters Inc. Pasadena, TX	\$100,726
Institute of Cognitive Development Inc. San Angelo, TX	\$93,900
Fort Bend County Women's Center Inc. Richmond, TX	\$80,734
Women's Shelter of South Texas Corpus Christi, TX	\$71,716

FVPSA State Awards to Local Programs for Fiscal Year 2014 (con't)

TEXAS	
Shelter	FVPSA Amount
SafeHaven of Tarrant County Hurst, TX	\$268,647
Freedom House Weatherford, TX	\$28,234
Twin City Mission Bryan, TX	\$39,117
Hutchinson County Crisis Center Inc. Borger, TX	\$24,502
Southwest Family Life Centers Inc. Hondo, TX	\$24,629
Tralee Crisis Center for Women Inc. Pampa, TX	\$26,534
Focusing Families Hempstead, TX	\$27,260
Hill Country Crisis Council Inc. Kerrville, TX	\$29,214
Domestic Violence Prevention Inc. Texarkana, TX	\$29,534
Pecan Valley Regional DV Shelter Inc. Brownwood, TX	\$29,878
Wintergarden Women's Shelter, Inc. Carrizo Springs, TX	\$30,212
Women's Center of Brazoria County Inc. Angleton, TX	\$30,376
Gateway Family Services Inc. Snyder, TX	\$30,811
Matagorda Co. Women' Crisis Center Inc. Bay City, TX	\$30,890
Guadalupe Valley Family Violence Shelter Inc. Seguin, TX	\$30,956
Mid-Coast Family Services Inc. Victoria, TX	\$31,670
Grayson Co. Women's Crisis Line Inc. Sherman, TX	\$38,665
Wise County Domestic Violence Task Force Decatur, TX	\$27,250
Women's Center of East Texas Inc. Longview, TX	\$31,998
Women's Shelter of East Texas Lufkin, TX	\$37,614

TEXAS	
Shelter	FVPSA Amount
Family Support Services of Amarillo Inc. Amarillo, TX	\$37,240
Resource & Crisis Center of Galveston County Galveston, TX	\$42,649
Friendship of Women Inc. Brownsville, TX	\$35,759
The Salvation Army, a Georgia Corporation Dallas, TX	\$34,117
Family Crisis Center of the Big Bend Inc. Alpine, TX	\$34,003
Family Crisis Center Inc. Harlingen, TX	\$33,999
Crisis Center of the Plains Plainview, TX	\$33,993
Panhandle Crisis Center Inc. Perryton, TX	\$33,083
Mission Granbury Inc. Granbury, TX	\$32,367
Hope Inc. Mineral Wells, TX	\$32,125
Non-Shelter	FVPSA Amount
American Gateways Austin, TX	\$53,819
Aid to Victims of Domestic Abuse Houston, TX	\$18,449
Eastland Co. Crisis Center Eastland, TX	\$15,502
Cross Timbers Family Services Stephenville, TX	\$15,778
Atascosa Family Crisis Center Pleasanton, TX	\$16,967
Northwest Assistance Ministries Houston, TX	\$18,177
Abigail's Arms Cooke County Family Crisis Center Gainsville, TX	\$12,325
BCFS Health & Human Services San Antonio, TX	\$88,184
SAHELI, Inc Austin, TX	\$12,399
Mosaic Family Services Dallas, TX	\$16,990

FVPSA State Awards to Local Programs for Fiscal Year 2014 (con't)

TEXAS	
Non-Shelter	FVPSA Amount
Catholic Charities of Dallas Inc. Dallas, TX	\$88,184
Fannin County Family Crisis Center Bohnam, TX	\$12,269
Montrose Counseling Center Houston, TX	\$15,111
UTAH	
Shelter	FVPSA Amount
South Valley Sanctuary West Jorday, UT	\$84,433
Safe Harbor Crisis Center Kaysville, UT	\$67,006
Women's Crisis Center Vernal, UT	\$0
Coleen Quigley Women's Shelter Price, UT	\$0
D.O.V.E. Center St. George, UT	\$80,178
Peace House Park City, UT	\$57,373
New Hope Crisis Center Brigham City, UT	\$56,442
Gentle Ironhawk Shelter Blanding, UT	\$0
YWCA Women in Jeopardy Salt Lake City, UT	\$128,398
Seekhaven Moab, UT	\$53,178
Community Abuse Prevention Services Agency (CAPSA) Logan, UT	\$65,751
New Horizons Crisis Center Richfield, UT	\$72,454
Center for Women and Children in Crisis (CWCIC) Provo, UT	\$79,735
Your Community Connection of Ogden (YCC) Ogden, UT	\$115,738
Canyon Creek Women's Crisis Center (CCWCC) Cedar City, UT	\$70,749
Pathways Tooele, UT	\$0

UTAH	
Non-Shelter	FVPSA Amount
Utah Domestic Violence Council Salt Lake City, UT	\$6,347
VERMONT	
Shelter	FVPSA Amount
Women's Information Service (WISE) Lebanon, NH	\$36,039
Rutland County Women's Network and Shelter Rutland, VT	\$64,637
Project Against Violent Encounters Bennington, VT	\$50,240
Women Helping Battered Women Burlington, VT	\$73,957
Wise Southern Windsor Lebanon, NH	\$18,276
Women's Freedom Center Brattleboro, VT	\$72,834
CVCEO - Voices Against Violence St. Albans, VT	\$59,026
Clarina Howard Nichols Center Morrisville, VT	\$42,071
Umbrella St. Johnsbury, VT	\$91,650
Circle Barre, VT	\$45,541
Non-Shelter	FVPSA Amount
Safeline Chelsea, VT	\$43,085
Women Safe Middlebury, VT	\$42,729
AWARE Hardwick, VT	\$24,790
VIRGINIA	
Shelter	FVPSA Amount
Action in Community Through Service Dumfries, VA	\$47,824
Project Horizon, Inc Lexington, VA	\$48,584
YWCA of Central Virginia Lynchburg, VA	\$77,709

FVPSA State Awards to Local Programs for Fiscal Year 2014 (con't)

VIRGINIA	
Shelter	FVPSA Amount
Response, Inc. Woodstock, VA	\$35,507
Harmony Place Front Royal, VA	\$31,477
Family Crisis Support Services, Inc. Norton, VA	\$52,072
Citizens Against Family Violence, Inc. Martinsville, VA	\$46,843
New Directions Center, Inc. Staunton, VA	\$39,146
Salvation Army - Turning Point Roanoke, VA	\$16,156
Fairfax Co. Office for Women & Domestic and Sexual Violence Fairfax, VA	\$8,482
YWCA of Richmond Richmond, VA	\$46,214
Loudoun Citizens for Social Justice/LAWS Leesburg, VA	\$47,184
Genieve Shelter, The Suffolk, VA	\$38,586
People Incorporated of Virginia Abingdon, VA	\$37,888
Shelter for Help in Emergency Charlottesville, VA	\$47,178
Bedford DSS Domestic Violence Services Bedford, VA	\$37,803
Eastern Shore Coalition Against Domestic Violence Onancock, VA	\$37,423
Hope House of Scott County, Inc. Gate City, VA	\$33,132
Safehome Systems, Inc. Covington, VA	\$23,393
Choices, Council on Domestic Violence for Page County, Inc. Luray, VA	\$38,944
Doorways for Women and Families Arlington, VA	\$32,937
Empowerhouse Fredericksburg, VA	\$55,939
Services to Abused Families, Inc. Culpeper, VA	\$47,408

VIRGINIA	
Shelter	FVPSA Amount
Laurel Shelter, Inc. Gloucester, VA	\$23,461
Transitions Family Violence Services Hampton, VA	\$66,994
Family Resources Center, Inc. Wytheville, VA	\$61,277
Avalon: A Center for Women and Children Williamsburg, VA	\$48,399
Abuse Alternatives, Inc. Bristol, TN	\$33,425
Clinch Valley Community Action, Inc. North Tazewell, VA	\$24,969
Hanover Domestic Violence Task Force Ashland, VA	\$33,162
Haven Shelter and Services, The Warsaw, VA	\$38,671
Samaritan House, Inc. Virginia Beach, VA	\$63,938
Laurel Center Intervention for Domestic & Sexual Violence, Th Winchester, VA	\$61,786
Help and Emergency Response, Inc. Portsmouth, VA	\$43,884
Southside Center for Violence Prevention, Inc. Blackstone, VA	\$15,578
Women's Resource Center of the New River Valley Radford, VA	\$58,963
YWCA of South Hampton Roads Norfolk, VA	\$41,044
City of Alexandria Alexandria, VA	\$52,734
First Step: A Response to Domestic Violence Harrisonburg, VA	\$51,144
Franklin County Family Resource Center Rocky Mount, VA	\$35,216
James House Intervention/Prevention Services, The Hopewell, VA	\$16,188
Safe Harbor Richmond, VA	\$24,617
Non-Shelter	FVPSA Amount
Tri-County Community Action South Boston, VA	\$26,915

FVPSA State Awards to Local Programs for Fiscal Year 2014 (con't)

VIRGINIA		WASHINGTON	
Non-Shelter	FVPSA Amount	Shelter	FVPSA Amount
Total Action Against Poverty - Domestic Violence Services		Rural Resources/Family Support Center	
Roanoke, VA	\$29,417	Colville, WA	\$44,517
City of Emporia		St. James Family Center/Charlotte House	
Emporia, VA	\$32,035	Cathlamet, WA	\$44,517
Quin Rivers Agency for Community Action - Project Hope		YWCA of Spokane	
New Kent, VA	\$42,767	Spokane, WA	\$44,517
Korean Community Service Center		Abused Deaf Women's Advocacy Services	
Annandale, VA	\$11,095	Seattle, WA	\$44,517
WASHINGTON		Korean Women's Association	
Shelter	FVPSA Amount	Tacoma, WA	\$44,517
DV Center of Grays Harbor		YWCA of Kitsap County	
Hoquiam, WA	\$44,517	Bremerton, WA	\$44,517
Citizens Against DV and SA		DV Services of Snohomish County	
Oak Harbor, WA	\$44,517	Everett, WA	\$44,517
Family Crisis Network		Emergency Support Shelter	
Newport, WA	\$44,517	Longview, WA	\$44,517
Human Response Network		New Hope DV/SA Services	
Chehalis, WA	\$44,517	Moses Lake, WA	\$44,517
Lower Valley Crisis & Support Services		Safeplace	
Sunnyside, WA	\$44,517	Olympia, WA	\$44,517
New Beginnings		Salvation Army/Catherine Booth House	
Seattle, WA	\$44,517	Seattle, WA	\$44,517
DSV Crisis Center of Chelan/Douglas		The Support Center	
Wenatchee, WA	\$44,517	Omak, WA	\$44,517
Family Resource Center of Lincoln County		YWCA of Seattle	
Davenport, WA	\$44,517	Seattle, WA	\$44,517
Skagit DV and SA Services		Domestic Abuse Women's Network	
Mt. Vernon, WA	\$44,517	Tukwila, WA	\$44,517
Skamania County Council on DV/SA		Womencare Shelter	
Stevenson, WA	\$44,517	Bellingham, WA	\$21,566
Solid Ground WA/Broadview Shelter		Crisis Support Network	
Seattle, WA	\$44,517	Raymond, WA	\$44,517
YWCA of Lewiston/Clarkston		Forks Abuse Program	
Lewiston, ID	\$44,517	Forks, WA	\$44,517
YWCA of Yakima		Healthy Families of Clallam County	
Yakima, WA	\$44,517	Pt. Angeles, WA	\$44,517
YWCA of Clark County		Turning Pointe	
Vancouver, WA	\$44,517	Shelton, WA	\$44,517
Ferry County/Connections		YWCA of Bellingham	
Republic, WA	\$44,517	Bellingham, WA	\$22,951

FVPSA State Awards to Local Programs for Fiscal Year 2014 (con't)

WASHINGTON

Shelter	FVPSA Amount
YWCA of Pierce County Tacoma, WA	\$44,517
DV Services of Benton/Franklin Kennewick, WA	\$44,517
Dove House Advocacy Services Pt. Townsend, WA	\$44,517
YWCA of Walla Walla Walla Walla, WA	\$44,517
Alternatives to Violence of the Palouse Pullman, WA	\$44,517
LifeWire Bellevue, WA	\$44,517
Central WA Comp Mental Health/ASPEN Ellensburg, WA	\$44,517
Non-Shelter	FVPSA Amount
DV/SAS of the San Juan Islands Eastsound, WA	\$44,517
Washington Gorge Action Council/PPL Bingen, WA	\$44,517

WEST VIRGINIA

Shelter	FVPSA Amount
Tug Valley Recovery Shelter Williamson, WV	\$65,187
Rape & Domestic Violence Information Center Morgantown, WV	\$65,187
Family Refuge Center Lewisburg, WV	\$65,187
Lighthouse Weirton, WV	\$65,187
Stop Abusive Family Environments, Inc. Welch, WV	\$65,187
Hope, Inc. Fairmont, WV	\$65,187
Family Crisis Center Keyser, WV	\$65,187
YWCA Family Violence Prevention Program Wheeling, WV	\$65,187
Women's Resource Center Beckley, WV	\$65,187

WEST VIRGINIA

Shelter	FVPSA Amount
Family Crisis Intervention Center Parkersburg, WV	\$65,187
YWCA Resolve Family Abuse Program Charleston, WV	\$65,187
Shenandoah Women's Center, Inc. Martinsburg, WV	\$65,187
Women's Aid in Crisis Elkview, WV	\$65,187
Branches, Inc. Huntington, WV	\$65,187

WISCONSIN

Shelter	FVPSA Amount
Bridge to Hope Menomonie, WI	\$25,649
Passages Richland Center, WI	\$31,400
Sojourner Family Peace Center Milwaukee, WI	\$64,862
Stepping Stones Medford, WI	\$26,791
Haven Merrill, WI	\$32,968
Manitowoc County Domestic Violence Center Manitowoc, WI	\$31,701
Northwoods Women Ashland, WI	\$31,370
Solutions Center Fond du Lac, WI	\$27,213
Timeout Family Abuse Shelter Ladysmith, WI	\$33,479
Family Services of So. WI Beloit, WI	\$20,541
Bolton Refuge House Eau Claire, WI	\$36,487
Domestic Abuse Intervention Services Madison, WI	\$42,102
Harbor House Appleton, WI	\$31,021
Family Center WI Rapids, WI	\$33,457

FVPSA State Awards to Local Programs for Fiscal Year 2014 (con't)

WISCONSIN	
Shelter	FVPSA Amount
Golden House	
Green Bay, WI	\$33,468
Tri-County Council on Domestic Abuse and Sexual Assault	
Rhineland, WI	\$33,753
Women's Community	
Wausau, WI	\$34,554
People Against a Violent Environment	
Beaver Dam, WI	\$27,150
Turningpoint	
River Falls, WI	\$35,725
Christine Ann Domestic Abuse Services	
Neenah, WI	\$35,010
Rainbow House	
Marinette, WI	\$34,125
Women and Children's Horizons	
Kenosha, WI	\$31,153
Safe Haven	
Shawano, WI	\$20,575
Community Referral Agency	
Milltown, WI	\$32,112
Women's Resource Center	
Racine, WI	\$35,319
New Horizons	
La Crosse, WI	\$31,083
Friends of Abused Families	
West Bend, WI	\$30,508
Community Advocates-Milwaukee Women's Center	
Milwaukee, WI	\$40,409
CASDA	
Superior, WI	\$27,737
CAP Services -Family Crisis Center	
Stevens Point, WI	\$39,442
AVAIL	
Antigo, WI	\$31,340
Women's Center	
Waukesha, WI	\$40,387
Safe Harbor	
Sheboygan, WI	\$30,214
Advocates of Ozaukee	
Saukville, WI	\$30,244

WISCONSIN	
Shelter	FVPSA Amount
Family Advocates	
Platteville, WI	\$32,524
Hope House	
Baraboo, WI	\$28,797
YWCA of Rock County	
Janesville, WI	\$30,644
Non-Shelter	FVPSA Amount
Violence Intervention Project	
Algoma, WI	\$18,365
Personal Development Center	
Marshfield, WI	\$19,498
Asha Family Services	
Milwaukee, WI	\$15,465
Catholic Charities -La Crosse Diocese	
La Crosse, WI	\$13,761
Help of Door County	
Sturgeon Bay, WI	\$22,854
People Against Domestic and Sexual Abuse	
Jefferson, WI	\$15,653
Caring House	
Iron Mountain, MI	\$13,761
Monroe County Shelter Care	
Sparta, WI	\$15,510
Assoc. for Prevention of Family Violence	
Elkhorn, WI	\$19,228
Greenhaven Family Advocates	
Monroe, WI	\$18,632
DOVE	
Ironwood, MI	\$13,761
Family and Children Center (Vernon County Domestic Abuse)	
Viroqua, WI	\$15,909
Family Support Center	
Chippewa Falls, WI	\$18,936
WYOMING	
Shelter	FVPSA Amount
The Turning Point	
Kemmerer, WY	\$24,830
Gillette Abuse Refuge Foundation	
Gillette, WY	\$42,783

FVPSA State Awards to Local Programs for Fiscal Year 2014 (con't)

WYOMING	
Shelter	FVPSA Amount
Fremont Alliance Riverton, WY	\$42,998
Carbon County COVE Rawlins, WY	\$26,883
SAFE Project Laramie, WY	\$36,238
Self Help Center Casper, WY	\$6,136,350
YWCA Support & Safe House Rock Springs, WY	\$46,385
Converse County Coalition Against Violence Douglas, WY	\$22,352
Crisis Intervention Services Cody, WY	\$33,632
Sublette County SAFV Task Force Pinedale, WY	\$20,704
Goshen County Task Force Torrington, WY	\$20,173
Safehouse Services Cheyenne, WY	\$69,041
Uinta County SAFV Evanston, WY	\$24,902
Community Safety Network Jackson, WY	\$26,725
Non-Shelter	FVPSA Amount
FOCUS New Castle, WY	\$16,598
Family Crisis Center Buffalo, WY	\$19,012
H.O.P.E. Agency Thermopolis, WY	\$14,766
Crisis Prevention & Response Worland, WY	\$17,273
Advocacy and Resource Center Sheridan, WY	\$30,236
Helpmate Crisis Center Lusk, WY	\$13,886
C.A.R.E.S. Inc. Basin, WY	\$20,014
Project SAFE Wheatland, WY	\$17,218

WYOMING	
Non-Shelter	FVPSA Amount
FV & SA Services Sundance, WY	\$16,930

C. Total Victims Served by State and Year, including Tribal Programs

Total Victims Served by State and Year, including Tribal Programs							
		Adults		Children		Total	
		2013	2014	2013	2014	2013	2014
AK	Shelter	1,795	1,516	996	1,273	2,791	2,789
	Non-Shelter	6,739	5,624	1,205	1,617	7,944	7,241
	Total	8,534	7,140	2,201	2,890	10,728	9,973
AL	Shelter	797	804	763	750	1,560	1,554
	Non-Shelter	2,381	2,458	420	363	2,801	2,821
	Total	3,178	3,262	1,183	1,113	4,185	4,195
AR	Shelter	371	381	310	299	681	680
	Non-Shelter	2,675	2,573	1,484	1,013	4,159	3,586
	Total	3,046	2,954	1,794	1,312	4,840	4,266
AZ	Shelter	1,059	1,021	486	1,047	1,545	2,068
	Non-Shelter	7,450	3,681	1,730	1,878	9,180	5,559
	Total	3,046	2,954	1,794	1,312	4,840	4,266
CA	Shelter	2,881	2,435	3,420	3,031	6,301	5,466
	Non-Shelter	36,697	29,841	3,411	3,911	40,108	33,752
	Total	39,578	32,276	6,831	6,942	46,409	39,201
CO	Shelter	3,133	3,168	2,400	2,266	5,533	5,434
	Non-Shelter	15,384	18,004	4,152	2,558	19,536	20,562
	Total	18,517	21,172	6,552	4,824	25,033	25,918
CT	Shelter	1,201	1,905	860	665	2,061	2,570
	Non-Shelter	15,196	30,414	540	1,099	15,736	31,513
	Total	16,397	32,319	1,400	1,764	16,397	32,319
DC	Shelter	300	307	317	303	617	610
	Non-Shelter	190	365	0	0	190	365
	Total	490	672	317	303	807	975
DE	Shelter	214	214	387	379	601	593
	Non-Shelter	586	410	0	0	586	410

Total Victims Served by State and Year, including Tribal Programs							
		Adults		Children		Total	
		2013	2014	2013	2014	2013	2014
	Total	800	624	387	379	1,187	1,003
FL	Shelter	8,475	8,419	7,128	7,330	15,603	15,749
	Non-Shelter	29,599	28,960	4,257	4,093	33,856	33,053
	Total	38,074	37,379	11,385	11,423	49,459	48,802
GA	Shelter	3,884	3,927	3,923	3,758	7,807	7,685
	Non-Shelter	15,529	15,606	6,767	7,043	22,296	22,649
	Total	19,413	19,533	10,690	10,801	30,103	30,334
HI	Shelter	901	793	653	662	1,554	1,455
	Non-Shelter	1,352	499	63	69	1,415	568
	Total	2,253	1,292	716	731	2,150	2,023
IA	Shelter	820	1,061	840	809	1,660	1,870
	Non-Shelter	10,629	10,252	4,518	3,298	15,147	13,550
	Total	11,449	11,313	5,358	4,107	16,807	15,420
ID	Shelter	4,087	4,177	3,552	3,552	7,639	7,729
	Non-Shelter	41,006	41,352	5,149	5,221	46,155	46,573
	Total	45,093	45,529	8,701	8,773	53,791	54,293
IL	Shelter	6,819	6,178	4,690	4,285	11,509	10,463
	Non-Shelter	14,245	14,035	5,130	5,900	19,375	19,935
	Total	21,064	20,213	9,820	10,185	30,884	30,398
IN	Shelter	1,995	2,427	1,573	1,153	3,568	3,580
	Non-Shelter	13,240	6,268	1,211	764	14,451	7,032
	Total	15,235	8,695	2,784	1,917	18,019	10,612
KS	Shelter	1,326	1,373	1,256	1,099	2,582	2,472
	Non-Shelter	8,900	7,675	1,409	1,038	10,309	8,713
	Total	10,226	9,048	2,665	2,137	12,879	11,185
KY	Shelter	2,119	1,908	1,713	1,350	3,832	3,258
	Non-Shelter	19,950	22,502	892	684	20,842	23,186
	Total	22,069	24,410	2,605	2,034	24,522	26,393

Total Victims Served by State and Year, including Tribal Programs							
		Adults		Children		Total	
		2013	2014	2013	2014	2013	2014
LA	Shelter	2,072	2,774	1,713	1,640	3,785	4,414
	Non-Shelter	8,080	9,645	2,613	3,189	10,693	12,834
	Total	10,152	12,419	4,326	4,829	14,478	17,070
MA	Shelter	453	418	305	312	758	730
	Non-Shelter	12,170	11,518	348	180	12,518	11,698
	Total	12,623	11,936	653	492	11,370	10,598
MD	Shelter	1,235	905	1,325	809	2,560	1,714
	Non-Shelter	11,808	14,484	766	996	12,574	15,480
	Total	13,043	15,389	2,091	1,805	15,134	17,194
ME	Shelter	630	744	488	506	1,118	1,250
	Non-Shelter	11,982	11,166	638	708	12,620	11,874
	Total	12,612	11,910	1,126	1,214	13,593	12,792
MI	Shelter	4,956	4,745	5,077	4,840	10,033	9,585
	Non-Shelter	26,921	23,894	2,964	2,860	29,885	26,754
	Total	31,877	28,639	8,041	7,700	39,918	36,339
MN	Shelter	4,636	4,914	4,986	5,003	9,622	9,917
	Non-Shelter	13,360	22,147	7,666	3,176	21,026	25,323
	Total	17,996	27,061	12,652	8,179	30,648	35,240
MO	Shelter	864	1,186	947	1,097	1,811	2,283
	Non-Shelter	1,343	992	480	540	1,823	1,532
	Total	2,207	2,178	1,427	1,637	3,634	3,815
MS	Shelter	5,386	5,511	4,381	4,425	9,767	9,936
	Non-Shelter	20,235	19,244	5,083	4,000	25,318	23,244
	Total	25,621	24,755	9,464	8,425	35,053	33,164
MT	Shelter	1,500	1,508	1,248	1,308	2,748	2,816
	Non-Shelter	8,367	6,416	1,479	1,844	9,846	8,260
	Total	9,867	7,924	2,727	3,152	10,813	11,060
NC	Shelter	1,242	1,329	1,323	1,369	2,565	2,698

Total Victims Served by State and Year, including Tribal Programs							
		Adults		Children		Total	
		2013	2014	2013	2014	2013	2014
	Non-Shelter	20,314	15,339	5,637	5,639	25,951	20,978
	Total	21,556	16,668	6,960	7,008	20,004	21,396
ND	Shelter	1,929	1,132	1,960	751	3,889	1,883
	Non-Shelter	28,627	39,505	6,827	10,105	35,454	49,610
	Total	30,556	40,637	8,787	10,856	38,615	51,493
NE	Shelter	377	346	313	232	690	578
	Non-Shelter	9,740	8,502	482	263	10,222	8,765
	Total	10,117	8,848	795	495	10,912	9,343
NH	Shelter	1,307	1,374	1,423	1,572	2,730	2,946
	Non-Shelter	21,463	19,102	12,756	11,616	34,219	30,718
	Total	22,770	20,476	14,179	13,188	36,949	33,664
NJ	Shelter	1,939	2,028	1,883	1,769	3,822	3,797
	Non-Shelter	4,252	3,988	697	626	4,949	4,614
	Total	6,191	6,016	2,580	2,395	8,771	8,411
NM	Shelter	8,338	8,280	10,153	8,847	18,491	17,127
	Non-Shelter	52,242	48,537	5,490	6,846	57,732	55,383
	Total	60,580	56,817	15,643	15,693	76,223	72,510
NV	Shelter	5,511	6,281	4,532	4,997	10,043	11,278
	Non-Shelter	45,633	43,386	10,069	8,221	55,702	51,607
	Total	51,144	49,667	14,601	13,218	61,805	62,735
NY	Shelter	842	897	447	329	1,289	1,226
	Non-Shelter	3,753	3,666	369	347	4,122	4,013
	Total	4,595	4,563	816	676	5,411	5,239
OH	Shelter	4,260	4,028	3,896	3,630	8,156	7,658
	Non-Shelter	31,033	29,913	8,994	20,584	40,027	50,497
	Total	35,293	33,941	12,890	24,214	48,183	57,079
OK	Shelter	3,786	3,781	2,598	2,808	6,384	6,589
	Non-Shelter	19,655	12,664	2,787	3,055	22,442	15,719

Total Victims Served by State and Year, including Tribal Programs							
		Adults		Children		Total	
		2013	2014	2013	2014	2013	2014
	Total	23,441	16,445	5,385	5,863	28,826	22,061
OR	Shelter	2,738	2,569	2,210	2,160	4,948	4,729
	Non-Shelter	18,623	17,615	3,913	3,597	22,536	21,212
	Total	21,361	20,184	6,123	5,757	27,456	25,891
PA	Shelter	4,618	4,568	3,945	4,053	8,563	8,621
	Non-Shelter	68,120	79,135	2,785	7,339	70,905	86,474
	Total	72,738	83,703	6,730	11,392	79,468	95,095
PR	Shelter	598	532	769	524	1,367	1,056
	Non-Shelter	1,479	1,230	827	631	2,306	1,861
	Total	2,077	1,762	1,596	1,155	3,673	2,917
RI	Shelter	297	269	314	258	611	527
	Non-Shelter	8,648	9,086	762	481	9,410	9,567
	Total	8,945	9,355	1,076	739	9,615	10,001
SC	Shelter	1,517	1,549	1,248	1,194	2,765	2,743
	Non-Shelter	12,202	12,051	5,346	3,762	17,548	15,813
	Total	13,719	13,600	6,594	4,956	20,313	18,553
SD	Shelter	1,623	1,554	1,691	1,792	3,314	3,346
	Non-Shelter	4,939	5,998	2,128	2,911	7,067	8,909
	Total	6,562	7,552	3,819	4,703	10,381	12,255
TN	Shelter	2,140	2,317	1,694	1,615	3,834	3,932
	Non-Shelter	16,890	16,417	2,678	1,945	19,568	18,362
	Total	19,030	18,734	4,372	3,560	23,258	22,282
TX	Shelter	11,463	11,551	13,519	11,435	24,982	22,986
	Non-Shelter	34,626	44,006	14,575	14,803	49,201	58,809
	Total	46,089	55,557	28,094	26,238	74,183	71,844
UT	Shelter	1,540	1,750	1,344	1,398	2,884	3,148
	Non-Shelter	88,273	9,995	75	78	88,348	10,073
	Total	89,813	11,745	1,419	1,476	3,020	3,294

Total Victims Served by State and Year, including Tribal Programs							
		Adults		Children		Total	
		2013	2014	2013	2014	2013	2014
VA	Shelter	475	460	347	281	822	741
	Non-Shelter	8,757	6,065	807	947	9,564	7,012
	Total	9,232	6,525	1,154	1,228	10,386	7,718
VT	Shelter	2,639	2,520	2,251	2,064	4,890	4,584
	Non-Shelter	13,839	14,161	2,833	2,643	16,672	16,804
	Total	16,478	16,681	5,084	4,707	21,553	21,365
WA	Shelter	3,450	2,989	2,263	2,998	5,713	5,987
	Non-Shelter	15,627	15,696	561	1,041	16,188	16,737
	Total	19,077	18,685	2,824	4,039	14,976	22,583
WI	Shelter	1,088	994	628	638	1,716	1,632
	Non-Shelter	14,966	13,538	2,821	2,715	17,787	16,253
	Total	16,054	14,532	3,449	3,353	19,503	17,885
WV	Shelter	4,081	3,431	3,411	3,463	7,492	6,894
	Non-Shelter	26,032	24,010	4,606	5,080	30,638	29,090
	Total	30,113	27,441	8,017	8,543	38,130	35,984
WY	Shelter	599	592	553	445	1,152	1,037
	Non-Shelter	3,706	3,733	817	743	4,523	4,476
	Total	4,305	4,325	1,370	1,188	5,670	5,501
Total	Shelter	130,330	129,455	120,452	114,573	252,758	246,413
	Non-Shelter	816,045	830,880	164,017	174,060	1,093,470	1,031,423
	Total	946,375	960,335	284,469	288,633	1,346,228	1,277,836

D. Domestic Violence Shelter Services Infographic

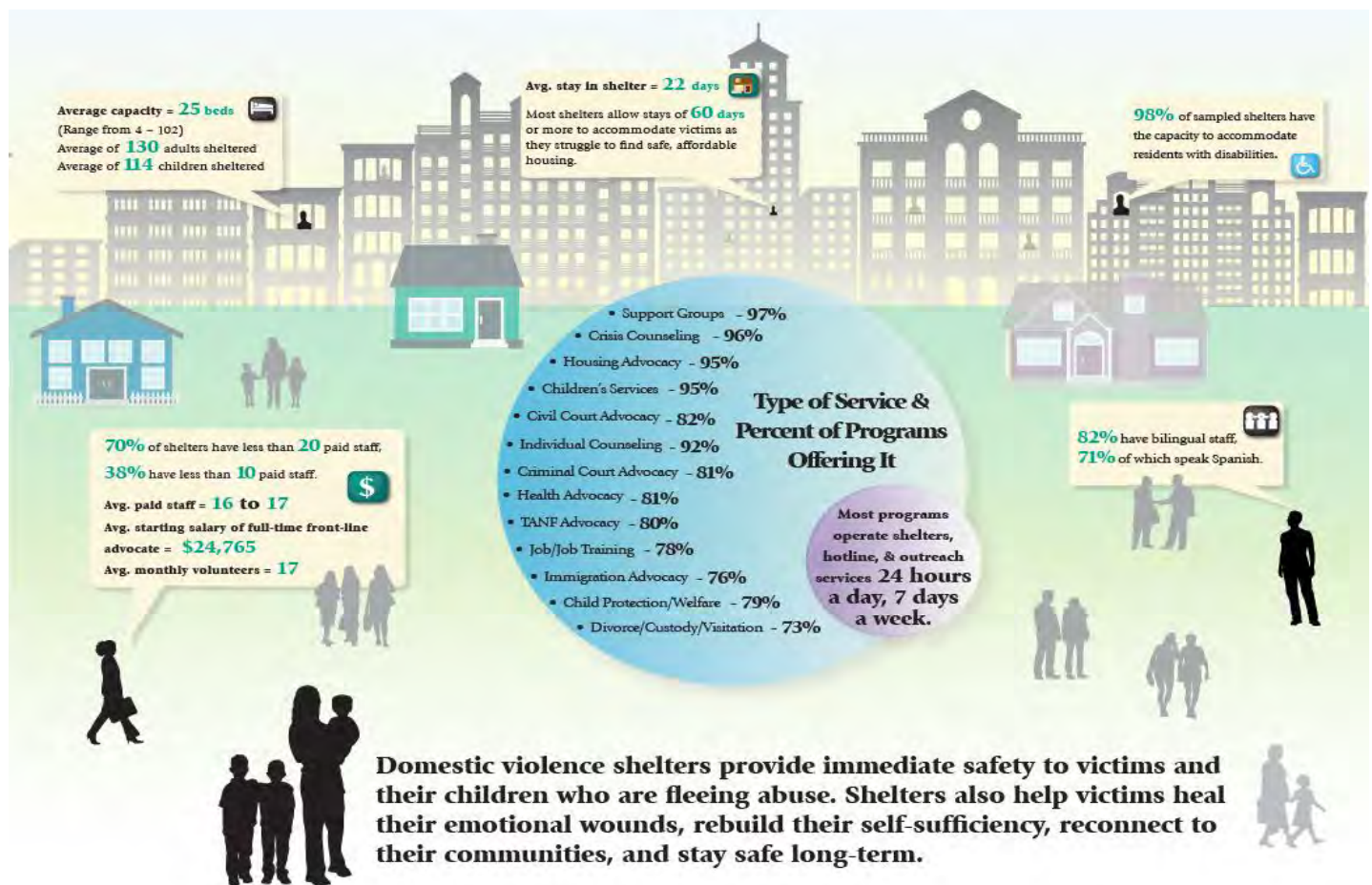

E. State and Territory Funding FY 2013-FY 2014

States and Territories	FY13 State and Territory Formula Grant Awards	FY14 State and Territory Formula Grant Awards
Alabama	\$1,416,712	\$1,537,293
Alaska	\$720,851	\$742,177
American Samoa	\$121,225	\$133,521
Arizona	\$1,687,650	\$1,873,805
Arkansas	\$1,096,166	\$1,173,245
California	\$6,939,044	\$7,994,397
Colorado	\$1,455,756	\$1,608,349
Connecticut	\$1,208,160	\$1,297,883
Delaware	\$752,790	\$778,262
District of Columbia	\$702,388	\$722,909
Florida	\$3,799,186	\$4,354,900
Georgia	\$2,248,428	\$2,528,214
Guam	\$121,225	\$133,521
Hawaii	\$831,466	\$870,634
Idaho	\$866,736	\$910,174
Illinois	\$2,783,230	\$3,102,660
Indiana	\$1,703,268	\$1,870,710
Iowa	\$1,118,360	\$1,197,553
Kansas	\$1,085,480	\$1,160,955
Kentucky	\$1,338,376	\$1,451,454
Louisiana	\$1,371,388	\$1,494,504
Maine	\$826,031	\$858,365
Maryland	\$1,582,414	\$1,743,826
Massachusetts	\$1,714,129	\$1,891,861
Michigan	\$2,281,777	\$2,521,103
Minnesota	\$1,502,503	\$1,645,583
Mississippi	\$1,104,908	\$1,180,202
Missouri	\$1,619,062	\$1,770,539
Montana	\$768,356	\$795,377
Nebraska	\$910,766	\$960,672
Nevada	\$1,059,519	\$1,136,274
New Hampshire	\$824,007	\$856,718
New Jersey	\$2,096,008	\$2,323,077
New Mexico	\$950,385	\$1,005,382

States and Territories	FY13 State and Territory Formula Grant Awards	FY14 State and Territory Formula Grant Awards
New York	\$3,897,332	\$4,404,018
North Carolina	\$2,222,535	\$2,495,583
Northern Marianas	\$121,225	\$133,521
North Dakota	\$714,446	\$735,992
Ohio	\$2,563,024	\$2,843,937
Oklahoma	\$1,238,321	\$1,341,515
Oregon	\$1,251,886	\$1,357,946
Pennsylvania	\$2,761,406	\$3,080,944
Puerto Rico	\$1,233,971	\$1,312,799
Rhode Island	\$779,102	\$804,153
South Carolina	\$1,387,041	\$1,518,185
South Dakota	\$738,539	\$761,985
Tennessee	\$1,679,838	\$1,854,948
Texas	\$4,878,709	\$5,665,322
Utah	\$1,070,296	\$1,155,003
Vermont	\$706,475	\$721,682
Virginia	\$1,961,435	\$2,191,148
Virgin Islands	\$121,225	\$133,521
Washington	\$1,744,232	\$1,940,624
West Virginia	\$915,301	\$960,650
Wisconsin	\$1,567,684	\$1,713,083
Wyoming	\$695,905	\$712,042
TOTALS	\$84,857,678	\$93,464,700

F. Indian Tribe and Alaska Native Village Funding FY 2013-FY 2014

Tribal Grantee	Funding Year	
	FY 2013	FY 2014
<u>Alabama</u>		
Poarch Band of Creek Indians	214,071	16,387
<u>Alaska</u>	FY 2013	FY 2014
Akiak Native Community	**	**
Alatna Tribal Council	**	**
Aleutian Pribilof Island Assoc Inc	24,625	22,941
Allakaket Tribal Council	14,071	16,386
Anvik Traditional Council	14,071	16,387
Arctic Village Council	14,071	16,387
Beaver Village Council	**	16,387
Birch Creek Tribal Council	14,071	16,387
Bristol Bay Native Association*	70,355	367,068*
Chignik Lake Traditional Village Council		
Ekwok Village Council		
Iliamna		
Manokotak		
Newhalen Tribal Council		
Central Council of Tlingit & Haida Indian Tribes	204,037	190,083
Chalkyitsik Village Council	14,071	**
Chugachmiut	14,071	16,387
Circle Tribal Council	14,071	**
Dot Lake	**	16,387
Eastern Aleutian Tribes Inc*	14,071	114,709*
Emmonak Women's Shelter*	14,071*	98,322
Chuloonawick Native Village		
Native Village of Nunam Iqua		
Village of Kotlik		
Fairbanks Native Association	24,625	22,941

Grayling IRA Council	14,071	**
Gwichyaa Zhee Gwich'in (Ft. Yukon)	24,625	22,941
Holy Cross Village Council	14,071	**
Hughes Village Hudot'leekka Tribe	14,071	16,387
Huslia Village Council	14,071	**
Kaltag Tribal Council	14,071	16,387
Kodiak Area Native Association*	98,497	104,282*
Akhiok Tribal Council		
Kaguyak		
Larsen Bay		
Native Village of Ouzinkie		
Old Harbor Tribal Council		
Port Lions		
Tangirnaq		
Koyukuk Tribal Council	14,071	16,387
Louden Tribal Council	14,071	**
Maniilaq Association	**	127,818
McGrath Native Village Council	14,071	16,387
Minto Tribal Council	14,071	**
Native Village of Afognak	14,071	16,387
Native Village of Eagle	14,071	16,387
Native Village of Eyak	14,071	16,387
Native Village of Tanana	14,071	**
Nenana Native Council	14,071	16,387
Nikolai Edzeno Village Council	14,071	16,387
Nulato Tribal Council	14,071	16,387
Ruby Tribal Council	14,071	16,387
Shageluk IRA Tribal Council	**	16,387
St Paul Tribal Government	**	16,387
South Central Foundation	31,661	**
Stevens Village Council	14,071	**

Sun'aq Tribe of Kodiak	24,625	22,941
Telida Village Council	**	16,387
Tetlin Tribal Council	14,071	16,387
TOK Native Association	14,071	16,387
Venetie Village Council	14,071	**
<u>Arizona</u>	FY 2013	FY 2014
Hualapai Tribal Council	14,071	16,387
Navajo Nation	1,583,043	1,474,785
Tohono O'odham Nation	73,875	68,823
Yavapai Prescott Indian	14,071	16,387
<u>California</u>	FY 2013	FY 2014
Big Valley Rancheria	14,071	
Karuk Tribe	14,071	
Mooretown Rancheris	14,071	
Dry Creek Rancheria Band of Pomo Indians	14,071	16,387
Fort Mojave Indian Tribe	14,071	16,387
Hoopa Valley Tribe	**	22,941
Inter-Tribal Council of California*	488,968*	455,557*
Big Pine Tribe		
Big Sandy Rancheria		
Blue Lake		
Bridgeport Indian Colony		
Cahto Indian Tribe		
California Valley Miwok Tribe		
Choinumni Tribe of Yokut Indians		
Cloverdale		
Coyote Valley Band		
Elem Colony		
Elk Valley		
Federated Indians of Graton Rancheria		
Greenville Tribe		

Grindstone Rancheria		
Ione Band of Miwok		
Manchester/Point Arena		
Mechoopda Indian Tribe of Chico Rancheria		
Middletown Rancheria		
Nor-rel-muk Band of Wintu Indians of W CA		
North Fork Rancheria		
Pinoleville Tribe		
Potter Valley Tribe		
Redwood Valley		
Resighini Tribe		
Scotts Valley Tribe		
Sherwood Tribe		
Susanville Indian Rancheria		
Tejon tribe		
Tubatulabals		
Washoe Tribe of Nevada and California		
Wintu Tribe of Northern California		
Wukchumni Tribe		
La Jolla Bands of Luiseno Indians*	28,142*	16,387
La Jolla Band		
Santa Ysabel Lipay Nation		
Smith River Rancheria	14,071	16,387
Southern Indian Health Council*	112,568*	131,096*
Barona Band of Missions		
Campo Band of Kumeyaay Indians		
Ewiiapaayp Band		
Jamul		
La Posta Band of Mission Indians		
Manzanita		
Sycuan		
Viejas Band		

Strong Hearted Native Women's Coalition, Inc*	70,355*	81,935
Mesa Grande		
Soboba Band of Mission Indians		
Pala Band of Luiseno Indians		
Santa Ynez Band of Chumash Indians		
Rincon Indian Reservation		
Wiyot Tribe	14,071	16,387
<u>Colorado</u>	FY 2013	FY 2014
Southern Ute Indian Tribal Council	91,465	85,210
<u>Idaho</u>	FY 2013	FY 2014
Coeur D'Alene Tribe	52,768	49,160
Shoshone-Bannock Tribes	38,697	36,050
<u>Kansas</u>	FY 2013	FY 2014
Native American Family Services (Iowa Tribe of Kansas and Nebraska)	14,071	16,387
<u>Louisiana</u>	FY 2013	FY 2014
Institute for Indian Development, Inc*	**	157,311
Chitimacha Tribe		
<u>Maine</u>	FY 2013	FY 2014
Aroostook Band of Micmacs	14,071	16,387
Houlton Band of Maliseet Indians	14,071	16,387
Passamaquoddy Tribe at Indian Township	14,071	16,387
Penobscot Indian Nation	14,071	16,387
Pleasant Point Passamaquoddy Tribe	14,071	16,387
<u>Massachusetts</u>	FY 2013	FY 2014
Wampanoag Tribe of Gay Head	14,071	**
<u>Michigan</u>	FY 2013	FY 2014
Bay Mills	14,071	16,387
Grand Traverse	38,697	36,050
Hannahville Indian Community	14,071	16,387
Lac Vieux Desert Lake Superior	14,071	16,387
Little Traverse Bay Bands of Odawa Indians	14,071	16,387

Match-E-Be-Nash-She-Wish Band (Gun Lake Tribe)	**	16,387
Saginaw Chippewa Tribe	24,625	**
Sault St. Marie Tribe of Chippewa Indians	24,625	22,941
<u>Minnesota</u>	FY 2013	FY 2014
Bois Forte Band of the Minnesota Chippewa	14,071	16,387
Leech Lake Reservation	73,875	68,823
Red Lake Chippewa	45,732	42,605
White Earth Reservation	73,875	68,823
<u>Mississippi</u>	FY 2013	FY 2014
Mississippi Band of Choctaw Indians	59,804	55,714
<u>Montana</u>	FY 2013	FY 2014
Blackfeet Tribe	59,804	55,714
Chippewa Cree Tribe - Rocky Boy's Res.	59,804	55,714
Confederated Salish and Kootenai	59,804	55,714
Fort Belknap Community Council	59,804	55,714
Fort Peck Tribal Assiniboine Sioux	59,804	55,714
Northern Cheyenne Tribal Council	59,804	55,714
<u>Nebraska</u>	FY 2013	FY 2014
Omaha Tribe of Nebraska	**	49,159
Ponca Tribe of Nebraska	14,071	16,387
Santee Sioux Nation of Nebraska	14,071	16,387
Winnebago Tribe of Nebraska	24,625	**
<u>Nevada</u>	FY 2013	FY 2014
Elko Band Council	14,071	16,387

Inter-Tribal Council of Nevada*	207,550*	281,854*
Battle Mountain Tribe		
Duckwater Shoshone		
Ely Shoshone Council		
Ft. McDermitt		
Las Vegas Paiute		
Lovelock Paiute Tribe		
Moapa River Reservation		
Pyramid Lake		
Reno/Sparks		
Shoshone Paiute Tribes of the Duck Valley Reservation		
Summit Lake Paiute Tribe		
Te-Moak Tribe		
Washoe Tribe		
Walker River		
Yerington Paiute Tribe		
Yomba Shoshone Tribe		
Confederated Tribes of Goshute		
<u>New Mexico</u>	FY 2013	FY 2014
Eight Northern Indian Pueblos*	277,912*	262,185*
Pueblo of Ildefonso		
Pueblo of Nambe		
Pueblo of Picuris		
Pueblo of Pojoaque		
Pueblo of San Juan		
Pueblo of Santa Clara		
Pueblo of Taos		
Pueblo of Tesuque		
Pueblo of Isleta	31,661	29,496
Pueblo of Nambe	24,625	22,941
Pueblo of San Felipe	24,625	**

Santo Domingo Tribe	31,661	29,496
Zuni Tribe	91,465	85,210
<u>New York</u>	FY 2013	FY 2014
St. Regis Mohawk Community & Educ. Fund	31,661	29,496
<u>North Carolina</u>	FY 2013	FY 2014
Eastern Band of Cherokee Indians	73,875	68,823
<u>North Dakota</u>	FY 2013	FY 2014
Pretty Bird Women House/Standing Rock Sioux	66,840	**
Spirit Lake of Ft. Totten	38,697	**
Three Affiliated Tribe/Fort Berthold	52,768	49,159
Turtle Mountain Band of Chippewa	66,840	62,269
<u>Oklahoma</u>	FY 2013	FY 2014
Absentee Shawnee Tribe	52,768	49,160
Apache Tribe of Oklahoma	24,625	22,941
Cherokee Nation of Oklahoma	1,583,044	1,474,786
Chickasaw Nation	879,468	1,474,785
Choctaw Nation of Oklahoma	1,583,043	1,474,785
Citizen Potawatomi Nation	52,768	49,159
Comanche Indian Tribe	52,768	49,160
Eastern Shawnee Tribe	14,071	16,387
Fort Sill Apache	**	16,387
Iowa Tribe of Oklahoma	52,768	49,160
Kickapoo Tribe of Oklahoma	24,625	**
Muscogee Creek Nation	879,469	819,325
Osage Tribal of Oklahoma	133,679	321,175
Otoe-Missouria Tribe	14,071	16,387
Quapaw Tribe of Oklahoma	45,732	**
Sac and Fox Nation	38,697	**
Seminole Nation of OK	38,697	36,050
Wichita and Affiliated Tribes	14,071	16,387
<u>Oregon</u>	FY 2013	FY 2014

Confederated Tribes of Grand Ronde	14,071	**
Confederated Tribes of Warm Springs	38,697	36,050
Klamath Tribe	14,071	16,387
<u>Rhode Island</u>	FY 2013	FY 2014
Narragansett Indian Tribe	24,625	22,941
<u>South Carolina</u>	FY 2013	FY 2014
Catawba Indian Nation	14,071	16,387
<u>South Dakota</u>	FY 2013	FY 2014
Cheyenne River Sioux Tribe	66,840	62,269
Flandreau Santee Sioux Tribe Housing Authority	31,661	**
Oglala Lakota Nation	260,323	242,520
Rosebud Sioux Tribe	91,465	85,210
Wiconi Wawokiya, Inc/Crow Creek - Red Horse Lower Brule Sioux Tribe	24,625	45,882*
Women's Circle/Sisseton-Wahpeton	91,465	85,210
<u>Utah</u>	FY 2013	FY 2014
Paiute Indian Tribe of Utah	14,071	16,387
<u>Washington</u>	FY 2013	FY 2014
Hoh Tribe	**	16,387
Lummi Nation	38,697	36,050
Muckleshoot Tribe of Washington	31,661	29,496
Puyallup Tribe of Indians	59,804	321,175
South Puget Inter-Tribal Planning Agency* Confederated Tribes of Chehalis Nisqually Tribe of Washington Shoalwater Bay Tribe of Washington Squaxin Island Tribe	56,284*	81,935*
Spokane Tribe of Indians	24,625	22,941
Swinomish Indian Tribal Community	31,661	29,496
Yakama Indian Nation	**	216,302
<u>Wisconsin</u>	FY 2013	FY 2014

Bad River Band of Lake Superior	14,071	16,387
Ho-Chunk Nation	14,071	16,387
Lac Du Flambeau Lake Superior Chippewa	14,071	29,496
Menominee Tribe	24,625	22,941
Red Cliff Band of Lake Superior Chippewa	14,071	16,387

* Indicates Consortium Tribes (FVPSA Grantees with sub-grantees)

** Tribal Grantees not funded that year